COMPLETE
ASSOCIATED PRESS REPORT
EVERY DAY IN THE YEAR

COLORADO SPRINGS GAZETTE

EXCLUS
ASSOCIATED PRE
SUNDAY IN COLOR

NO. [illegible] 30TH YEAR. COLORADO SPRINGS, COLO., SATURDAY, DECEMBER 14, 1901. TEN PAGES PRICE FIVE

REPORT OF THE SCHLEY COURT OF INQUIRY

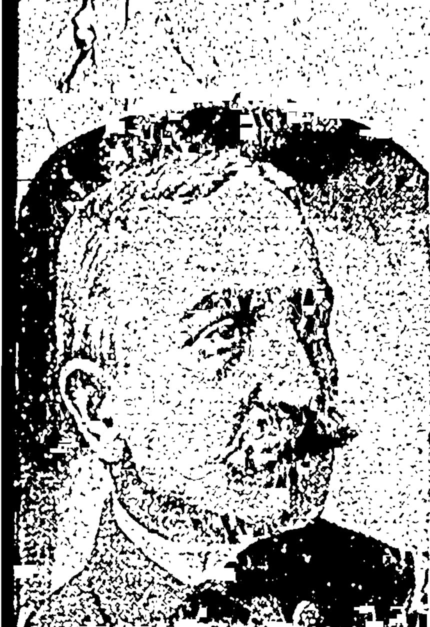

Court Finds Eleven Points of Criticism Against Admiral Schley.

DEWEY SUPPLEMENTS REPORT

He Warmly Commends Schley and Declares That He Is Entitled to Credit for the Great Victory.

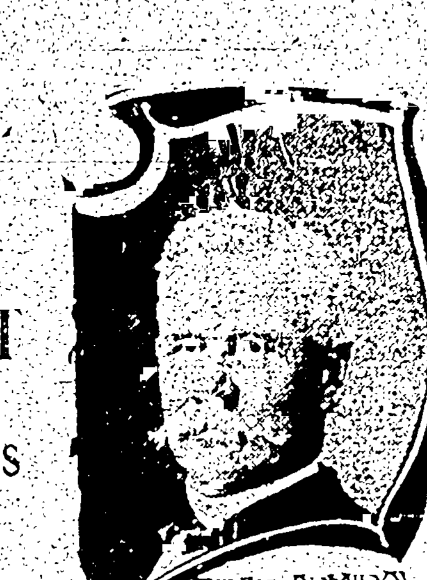

REAR-ADMIRAL BENHAM, RETIRED.

ALL THE NEWS

Washington, Dec. 13.—Forecast for Colorado: Fair Saturday except snow in mountain districts; warmer. Sunday fair and warmer, variable winds.

Silver 55; lead steady at $4.37½; copper [illegible] in New York dropped to $15.37½@[illegible] and further reduction is expected. New York stocks scored a notable recovery during the afternoon; closing was steady and dull; money on call firm at 3½; closing bid and asked 3½@4. Chicago grain started upwards again, wheat closing ¾ higher.

LOCAL

Garfield school art loan exhibition is a [illegible] open today.

First lecture in the university extension course will be given at Perkins Fine Arts hall tonight at 8 o'clock; open to the public without charge.

Michael Anbro, an Austrian, was struck by a freight car at a crossing in Colorado City yesterday and almost instantly killed.

Christmas vacation at Colorado college begins December 20 instead of the 18th, as [illegible].

Judge John L. Semmes, a resident of the state for 30 years and a prominent Odd Fellow, died suddenly yesterday.

Despite zero weather, the annual firemen's ball last night was a big success.

STATE

As a result of the rate war the Denver & Southwestern railroad is planning to give the Cripple Creek district better [illegible] service.

Reduced freight rates from the east may be of little advantage to the state owing to the shortage of cars.

Inspecting officer declares that the militia of the state as a whole is sadly deficient in the matter of rifle firing.

Judge Johnson granted change of venue in Denver West Side court bribery cases.

A scheme is on foot to induce the national government to give the state 20,000 acres of agricultural and grazing land in exchange for timber land now owned by the state.

GENERAL

Jury in the case of Mrs. Bonine, charged with murder of Ayres in a Washington hotel, brought in a verdict of not guilty.

WASHINGTON

The house has decided to debate the Philippine tariff bill on Tuesday and Wednesday of next week.

MINING

The mining stock market yesterday manifested considerable weakness, though a few stocks were active and strong. Elkton sold as low as $1.38, recovering 1½ cents afterwards. El Paso sold down to 63¾ and Portland went at [illegible]. Isabella sold at 31 and Calera, [illegible] and Sedan were in some demand.

A consolidation of the Mint, Pointer, [illegible] and Union Belle companies has been effected, the new company having a capitalization of 3,000,000 shares, with about 1,000,000 shares in the treasury. Full particulars as to the apportionment of stock are made public.

The Alto directors have decided to organize a leasing company and sink the shaft on the property to the 200-[illegible] to accomplish thorough development work. The company was reorganized by officers of the El [illegible] company.

[illegible] on the Sedan has opened a new ore shoot which contains excellent values.

RAND JUNCTION'S HIGH LINE CANAL

Special to the Gazette.

Grand Junction, Dec. 13.—John F. Wilcox, of Cleveland, Ohio, arrived in the city today. He is an expert engineer and has been sent out here by a party of capitalists who are backing the high line canal and electric power proposition which Hon. George Smith is promoting. Upon his report depends largely whether the ditch and power plant will be built. Mr. Wilcox will remain here for several days and will go over the proposed line of the canal. If his report is favorable between [illegible] and $500,000 will be invested by the eastern capitalists.

ARGENTINE SMELTER.

By Associated Press.

Omaha, Dec. 13.—Manager Page of the American Smelting and Refining plants at Omaha and Argentine, Kas., returned today from the east. He says the smelter at Argentine will be shut down permanently about February 1. The plant will run until the present supply of working material is exhausted.

"The bulk of the machinery in the Argentine plant," said Mr. Page, "is of old type and to refit it with new and modern machinery would cost nearly as much as a new smelting plant. For this reason the company has decided to close it permanently."

* * *

By Associated Press.

Washington, Dec. 13. The report of the Schley court of inquiry was promulgated by Secretary Long tonight.

There are two reports. Admiral Benham and Admiral Ramsay concur in the first, which is signed by Admiral Dewey also as a matter of form. Admiral Dewey makes a separate report, although he agrees with the findings of facts subscribed to by the others. The majority report condemns Admiral Schley on 11 points, while Admiral Dewey sustains him in most particulars.

The majority opinion finds in brief that Admiral Schley should have proceeded with the utmost dispatch to Cienfuegos and maintained a close blockade; that he should have endeavored to have obtained information of the Spanish there; that he should have proceeded to Santiago with dispatch; that he should not have made the retrograde movement; that he should have obeyed the department's orders; that he should have endeavored to capture the Spanish vessels in Santiago; that he did not do his utmost to destroy the Colon; that he caused the squadron to lose distance in the loop of the Brooklyn; that he thereby caused the Texas to back; that he did injustice to Hodgson; that his conduct in the campaign was characterized by vacillation, dilatoriness, and lack of enterprise; that his official reports on the coal supply were misleading and inaccurate; that his conduct during the battle was self-possessed and that he encouraged in his own person his subordinate officers and men.

Admiral Dewey in his report says that the passage to Cienfuegos was made with all dispatch; that in view of his coal supply the blockade of Cienfuegos was effective; that he allowed the Adula to enter Cienfuegos to get information; that his passage to Santiago was with as much dispatch as possible, keeping the squadron together; that the blockade of Santiago was effective; and finally, that he was the senior officer off Santiago in absolute command and entitled to the credit due for the glorious victory which resulted in the total destruction of the Spanish ships.

* * *

COMPLETE TEXT OF THE FINDINGS OF THE COURT

By Associated Press.

Washington, Dec. 13. The most prolonged, interesting and important naval tribunal ever held in this country came to a close today, having, in open and secret session, lasted one week short of three months, when Secretary Long was handed the findings of the court of inquiry which inquired into the conduct of Rear Admiral Schley during the Santiago campaign.

For seven weeks the court heard testimony and for fully a month it deliberated upon that mass of evidence, finally reaching the conclusions announced today. The result was a complete surprise and it is probable that no prophecy has approached the truth. Instead of one report there are two. Both are signed by George Dewey, president, and by Samuel C. Lemly, as judge advocate. This is a form said to be recognized in all courts of inquiry, the signatures of the other members not being necessary. But it is explained that Admiral Dewey signed the second report, a minority report, to express his qualification of or dissent from the views expressed by the court comprising, besides himself, Admirals Benham and Ramsey, in the first report.

It is said at the navy department that there will be no further proceedings in this celebrated case on the department's initiative.

Secretary Long and Judge Advocate Lemly positively decline to discuss the findings in any phase. The secretary received the reports at 5 o'clock this evening and he has not yet acted upon them. It is probable that he will simply append his signature with the word "approved" to the whole record. The court itself recommends no further proceedings owing to the lapse of time.

There was an air of animation this morning about the building in which the court holds its secret sessions and it soon became evident that the end of the case was at hand. Captain Lemly was closeted with the members of the court the most of the afternoon and when he started for the navy department he carried with him the reports.

A representative of the Associated Press conveyed the first information of the findings of the court to Admiral Schley. He was seated in the public reception room of a hotel chatting with friends and several newspaper men and evinced no signs of nervousness.

When the conclusions of Admiral Dewey were read to him, Admiral Schley showed his pleasure, and it was evident from his manner that he regarded the statement from Admiral Dewey as a vindication of his cause. He declined to make any statement concerning the court's findings, and excusing himself from the little company which had gathered about him, went to his apartments where Mrs. Schley had been anxiously awaiting to hear the court's decision. Later the official copy was brought to the hotel by a messenger from the navy department.

The reports are as follows:

Court of Inquiry.
McLean Building, 1517 H St., N. W.,
Washington, Dec. 13, 1901.

The court having, by the authority of the navy department, occupied Rooms Nos. 9 and 10, McLean building, No. 1517 H street, N. W., Washington, D. C., while deliberating upon its proceedings, and the members thereof having assembled daily since Monday, November 11, with the exception of Sundays and holidays, and having concluded the investigation, reports its proceedings, and the testimony taken with a full and detailed statement of all the pertinent facts which it deems to be established together with its opinion and recommendation in the premises.

FACTS.

The flying squadron, consisting of the Brooklyn, Massachusetts, Texas and Scorpion, under the command of Commodore W. S. Schley, U. S. N., sailed from Key West about 8 a. m. of May 19, 1898, with orders from the navy department and from the commander-in-chief of the North Atlantic station to proceed with dispatch (utmost) off Cienfuegos to capture the enemy off that port, if possible, or to blockade him and to make the blockade as close as possible.

The flying squadron arrived off Cienfuegos on the morning of May 22 and established a blockade. During the day the ships lay off the port at various distances in no particular order. At night they formed in column of vessels, headed off shore, and moved at only sufficient speed for keeping positions. The small vessels performed picket duty in-shore for the large ships.

Commodore Schley did not proceed with utmost dispatch off Cienfuegos and block that port as close as possible. At 10 a. m. May 22 the Dupont arrived at Cienfuegos with a dispatch from the commander-in-chief, dated Key West, May 20, 1898, which informed Commodore Schley of the probability of the Spanish squadron being in Santiago de Cuba and ordered him to hold Cienfuegos until the receipt of more positive information.

At 1:30 p. m. May 22 the Iowa arrived at Cienfuegos, and at 7 p. m. of the same date the Scorpion left Cienfuegos for Santiago. At 8:15 a. m. of May 23 Commodore Schley received by the dispatch vessel Hawk the following dispatch and memorandums from the commander-in-chief:

Dispatch (No. 8) date Key West, May 21, 1898, which stated that the Spanish squadron was probably at Santiago and ordered Commodore Schley, if he was satisfied that the Spanish squadron was not at Cienfuegos, to "proceed with all dispatch, but cautiously, to Santiago de Cuba, and if the enemy is there blockade him in that port."

A memorandum dated off Havana, May 21, 1898, which directed Commodore Schley to mask his movements in leaving Cienfuegos.

A memorandum which stated that a good landing place had been found by Commander McCalla, 13 1-2 miles west of Savanilla point; that the Cubans had perfect knowledge of what was going on within Cienfuegos; that the Cuban forces in the San Juan mountains controlled the railway between Cienfuegos and Trinidad and there were fair roads from the landing places to Cienfuegos.

At 8:30 a. m. May 23 the Castine and the collier Merrimac arrived at Cienfuegos.

At noon on the same date the British steamer Adula was permitted to go into Cienfuegos.

At 7 a. m. May 24 the Marblehead, Vixen and Eagle arrived at Cienfuegos.

About 10 a. m. the Marblehead and Eagle proceeded to the landing place 13 1-2 miles west of Savanilla point, communicated with the insurgents, landed stores for them, learned that the Spanish squadron was not in the harbor at Cienfuegos, rejoined the squadron at 3:30 p. m. and reported to Commodore Schley the information obtained.

After the receipt of this information Commodore Schley wrote a dispatch to the commander-in-chief in which he stated: "I shall move eastward tomorrow." He also wrote a dispatch to the commandant of the naval base at Key West in which he stated:

"As it is found impracticable to coal the Texas from the collier here where there is so much swell I shall proceed tomorrow off Santiago de Cuba, being embarrassed, however, by the Texas' short coal supply and her inability to coal in the open sea. I shall not be able to remain off that port on account of general short coal supply of squadron, so will proceed to the vicinity of St. Nicholas mole where the water is smooth and I can coal the Texas and other ships with what may remain in collier."

No work was, apparently, in progress on the fortifications of Cienfuegos while Commodore Schley was off that port.

No efforts were made by Commodore Schley to communicate with the insurgents to discover whether the Spanish squadron was in the harbor of Cienfuegos prior to the morning of May 24.

Signal lights were displayed on shore at night May 22 and May 23, but Commodore Schley had no information which enabled him to interpret them.

Before sailing from Cienfuegos Commodore Schley received reliable information that ships could be coaled in the vicinity of Cape Cruz and in Gonaives channel.

The flying squadron, with the exception of the Castine, sailed from Cienfuegos about 8 p. m. of May 24, the heavy ships in column of vessels, the light ships on the right flank and the collier Merrimac on the left flank. At 10:10 a. m. of May 26 the light vessels were shifted to the port beam and the collier to the starboard beam.

Before midnight of May 24, owing to heavy rolling, the forward compartment of the Eagle filled with water which reduced her speed.

On May 25 the wind was fresh from the eastward, the weather was bad and the sea was heavy for small vessels. The squadron reduced its speed to enable the Eagle to remain with it.

On May 26 the weather improved, the wind veering to the west and became light and the sea moderated.

At 10:30 p. m. Commodore Schley sent the Eagle to Port Antonio to coal and then to return to Key West. At noon of May 26 the Eagle had sufficient coal to steam 10 knots per hour for three days.

At 5:30 p. m. the squadron stopped about 22 miles to the southward of port of Santiago and was joined by the scouts Minneapolis and St. Paul.

At 6 p. m., May 26, the engines of the collier Merrimac were temporarily disabled. The engines were changed to work "compound" and at 4:20 p. m. of May 27, she was able to make six knots with her own steam. The broken parts of the engines were repaired on board the flagship, all repairs being completed at midnight of May 28. The Yale towed the Merrimac while disabled.

The commanding officer of the St. Paul visited the flagship in obedience to signal, took with him a Cuban pilot, and had a conversation with Commodore Schley.

Commodore Schley had no conversation with the senior commanding officer of the scouts and obtained no positive information from the scouts regarding the Spanish squadron.

At 7:35 p. m., May 26, Commodore Schley changed the course of the flying squadron to the westward and signaled to his squadron, "Destination Key West, via south side of Cuba, and Yucatan channel, as soon as collier is ready, speed nine knots."

The squadron proceeded westward 18 miles; stopped at 11:15 p. m. (the tow lines of the collier having parted) drifted until 3:40 p. m., May 27, resumed its westward course for 23 miles, stopped again at 7:15 p. m. and drifted until 1 p. m. of May 28.

At 9:30 a. m. May 27, the Harvard joined the flying squadron and her commanding officer delivered to Commodore Schley the following dispatch, dated May 25, addressed by the department to the Harvard at St. Nicholas Mole, Hayti:

"Proceed at once and inform Schley and also the senior officer present off Santiago De Cuba as follows:

"All department information indicates that Spanish division is still at Santiago de Cuba. The department looks to you to ascertain facts, and that the enemy, if therein, does not leave without a decisive action. Cubans familiar with Santiago de Cuba say there is landing place five nautical miles west of six (6) from mouth of harbor and that the insurgents probably will be found and not the Spanish. From the surrounding heights can see every vessel in the port. As soon as ascertained notify the department whether enemy is there. Could not squadron and also Harvard coal from Merrimac, leeward Cape Cruz, Cuba; Gonaives, Hayti channel, or Mole Hayti? The department will send coal immediately to Mole Hayti. Report without delay situation at Santiago de Cuba."

This dispatch was answered by Commodore Schley about noon, May 27, as follows:

"Received dispatch of May 26 delivered by Harvard off Santiago de Cuba. Merrimac's engine is disabled and she is helpless; am obliged to have her towed to Key West. Have been absolutely unable to coal the Texas, Marblehead, Vixen and Brooklyn from collier, owing to very rough seas and boisterous weather since leaving Key West. Brooklyn is the only one in squadron having more than sufficient coal to reach Key West. Impossible to remain off Santiago in present state of coal account of squadron. Not possible to coal to leeward and Cape Cruz in summer owing to southwest winds. Harvard just reports to me she has only coal enough to reach Jamaica and will proceed to Port Royal; also reports only small vessels could coal at Gonaives or Mole Hayti. Minneapolis has only coal enough to reach Key West and same of Yale, which will tow Merrimac. It is to be regretted that the department's orders cannot be obeyed, earnestly as we have striven to that end. I am forced to return to Key West via Yucatan passage for coal. Can ascertain nothing intelligible of enemy. Sent Eagle to Port Antonio yesterday as she has only 27 tons on board. Will leave St. Paul here. Will require 9,500 tons of coal at Key West."

The coal supply of the vessels of the flying squadron at noon on May 27, was sufficient to have enabled them to steam, at 10 knots per hour: The Brooklyn for 11¼ days; Iowa 7½ days; Massachusetts 10 days; Texas 6½ days; Marblehead 3½ days; Vixen 11¼ days; or to have remained on blockade duty off Santiago de Cuba: the Brooklyn for 26 days; Iowa 16 days; Massachusetts 20 days; Texas 10 days; Marblehead 5 days; Vixen 23 days; and then steam to Gonaives, Hayti, or to Cape Cruz, Cuba, to coal.

At that date the flying squadron was accompanied by the collier Merrimac, containing [illegible] tons of coal.

The amount of coal required to completely fill the coal bunkers of all of the vessels of the flying squadron on this same date was 2,750 tons.

The conditions of wind, sea and weather, from noon on May 26 to June 1 were favorable for taking coal from a collier at sea off Santiago de Cuba.

The Iowa, Castine and Dupont coaled at Cienfuegos from the collier Merrimac on May 23 and the Massachusetts and Castine on May 24. The Texas asked permission to coal first on May 23 and was refused by Commodore Schley, who ordered the Iowa to coal first and the Massachusetts second.

The Texas was ordered to coal from the collier on May 24 but the order was revoked as the Massachusetts was alongside the collier and the commanding officer of the collier deemed it unsafe to place his vessel between two battleships.

The Texas and Marblehead coaled at sea, off Santiago, with colliers, May 27 and 28; the Massachusetts and Vixen on May 29, the Brooklyn and Iowa on May 30; the Brooklyn, Texas and Marblehead on May 31.

At 3:15 p. m. May 27, Commodore Schley signaled to the St. Paul: "If Sampson comes here tell him half of squadron out of coal and collier engines broken down."

At 10:45 p. m. May 27, Commodore Schley signaled to the Texas: "The more coal you take in the smooth weather the less you will have to take in Hayti."

Commodore Schley made no effort to ascertain whether the Spanish squadron was in the harbor of Santiago, he left the harbor entirely unguarded from 6 p. m. of May 26 to 5 p. m. of May 27 and guarded only by the scout St. Paul from 5 p. m. May 27 until about 6 p. m. of May 28.

The flying squadron arrived off the harbor of Santiago de Cuba seven miles south of Morro at 6 p. m. May 28, and established a blockade.

The distance from Cienfuegos to Santiago is 315 miles. Commodore Schley did not proceed with all dispatch from Cienfuegos to Santiago de Cuba.

Early on the morning of May 29 the Cristobal Colon and other vessels of the Spanish squadron were discovered at anchor in the harbor of Santiago, about 1,200 yards from the entrance. No attempt was made by Commodore Schley on May 29 or May 30 to capture or destroy the Spanish vessels.

At 1:30 p. m. May 30 the cruiser New Orleans and the collier Sterling joined the flying squadron.

At 10:55 a. m. May 31, Commodore Schley shifted his flag to the Massachusetts.

At 11:10 a. m. this flagship Massachusetts signaled:

"The Massachusetts, New Orleans and Iowa will go in after dinner to a distance of 7,000 yards and fire at Cristobal Colon with eight, 12 and 13-inch guns. Speed at about 10 knots."

At 1:30 p. m. the three vessels designated steamed in column toward the entrance to the harbor of Santiago, heading to the eastward at about 10 knots speed. The ships passed the harbor entrance about 7,000 yards distant from the morro, firing at the Colon and the shore batteries at ranges varying from 7,000 to 8,200 yards. All projectiles fell short; when the ships had passed to the eastward of the entrance the flagship turned off shore, followed in succession by the other ships, repassed the entrance and fired as before, but at ranges varying from 9,000 yards to 11,000 yards. Some of these projectiles fell near the Colon.

The fire was returned by the ships in the harbor and by the land batteries, but no large guns were used by the batteries. Several projectiles passed over our vessels but no injuries were sustained.

The flying squadron did not withdraw at night from the entrance to Santiago harbor to a distance at sea. The blockade was maintained at an average distance of about six to seven miles from the harbor entrance during the day and probably somewhat nearer during the night. Two vessels performed picket duty at night, two miles inside of the line of vessels.

The Spanish squadron was discovered to be in the entrance to Santiago harbor, steaming out about 9:30 a. m., July 3, 1898.

The Brooklyn at that time was heading to the westward of north, about 6,300 yards southwest, three-quarters south from the morro, which was practically her blockading position.

Large vessels coming out of the harbor of Santiago were obliged to head about southwest by south and the Spanish vessels, therefore, in steaming out, until clear of the shoal to the westward, were obliged to head directly for the position of the Brooklyn. When clear of this shoal the Spanish vessels turned in succession to the westward and took a course nearly parallel to the land.

The Brooklyn stood towards the Spanish vessels with varying helm, fired one shot from her forward turret at 3,500 yards range which proved short and then engaged with her battery. When about 1,400 yards distant from the leading Spanish ship, the Teresa, the Brooklyn turned to starboard with her helm hard aport and continued so in turn until she headed to the westward, parallel to the course of the Spanish ships. The commanding officer of the Brooklyn put the helm hard aport, and at almost the instant Commodore Schley gave the order "Hard aport." When the Brooklyn's helm was put hard aport the Teresa was about 1,400 yards to the eastward of north from the Brooklyn, the Viscaya was to the eastward of the Teresa and the Colon was to the eastward of the Viscaya. When the Brooklyn completed the turn and was heading to the westward parallel to course of the Viscaya, the Viscaya and the Colon were about 2,400 yards to the northward and westward of the Brooklyn.

The turn of the Brooklyn was towards the Texas. The Texas stopped and backed her engines.

On July 3, 1898, about the time the Brooklyn began her turn to starboard a conversation regarding the proximity of the Texas took place between Commodore Schley and Lieutenant A. C. Hodgson.

Admiral Schley caused to be published in a daily paper a letter addressed to him by Lieutenant Commander A. C. Hodgson, dated June 11, 1899, in which Lieutenant Commander Hodgson said:

"The colloquy published in the New York Sun and alleged to have taken place between you and me on the day of battle of Santiago, July 3, 1898, never occurred."

Admiral Schley did not have published the other letters of Lieutenant Commander Hodgson in regard to this letter.

OPINION.

The turn of the Brooklyn to starboard was made to avoid getting her into dangerous proximity to the Spanish vessels. The turn was made toward the Texas and caused that vessel to stop and back her engines to avoid possible collision.

Admiral Schley did injustice to Lieutenant Commander A. C. Hodgson in publishing only a portion of the correspondence which passed between them.

Commodore Schley's conduct in connection with the events of the Santiago campaign prior to June 1, 1898, was characterized by vacillation, dilatoriness and lack of enterprise.

His official reports regarding the coal supply, and the coaling facilities of the flying squadron were inaccurate and misleading.

His conduct during the battle of July 3 was self-possessed and he encouraged, in his own person, his subordinate officers and men to fight courageously.

George Dewey,
Admiral U. S. N., President.
Samuel C. Lemly,
Judge Advocate General, U. S. N., Judge Advocate.

In the opinion of the undersigned the passage from Key West to Cienfuegos was made by the flying squadron with all possible dispatch, Commodore Schley having in view the importance in arriving off Cienfuegos with as much coal as possible in the ship's bunkers.

The blockade of Cienfuegos was effective.

Commodore Schley, in permitting the steamer Adula to enter the port of Cienfuegos expected to obtain information regarding the Spanish squadron from her when she came out.

The passage from Cienfuegos to a point about 22 miles south of Santiago was made with as much dispatch as possible while keeping the squadron a unit.

The blockade of Santiago was effective.

Commodore Schley was the senior officer of our squadron off Santiago when the Spanish squadron attempted to escape on the morning of July 3, 1898. He was in absolute command and is entitled to the credit due to such commanding officer for the glorious victory which resulted in the total destruction of the Spanish ships.

George Dewey,
Admiral, U. S. N.
Samuel C. Lemly,
Judge Advocate.

RECOMMENDATION.

In view of the length of time which has elapsed since the occurrence of the events of the Santiago campaign the court recommends that no further proceedings be had in the premises.

George Dewey,
Admiral, U. S. N., President.
Samuel C. Lemly,
Judge Advocate General, U. S. N., Judge Advocate.

MRS. BONINE ACQUITTED

By Associated Press.

Washington, Dec. 13. The jury in the trial of Mrs. Ida Bonine, accused of the murder of James Seymour Ayres, Jr., the young census office clerk killed in the Kenmore hotel last spring, returned a verdict tonight of not guilty, after being out about four hours.

ANOTHER COLLISION IN THE SIX-DAY RACE

By Associated Press.

New York, Dec. 13. Still far behind the record established by Miller and Waller for a six-day bicycle race nine teams only of the original 16 starters in this year's event are now left on the Madison Square Garden track. Hour after hour of this, the fifth day, went by without much change in position, the men evidently saving themselves as far as possible for the last grand spurt before the contest closes with the midnight hour tomorrow. The attendance tonight was 7,000.

During a sprint tonight McEachern, McLean, Julius and Fredericks collided. They all went down in a heap with Julius underneath. He was taken from the track and examined by doctors, who found that his collar bone had been fractured. Lawson will be allowed to finish the score for the team. He will ride 12 hours tomorrow without a partner.

Tomorrow will see the racers changing and shifting in reliefs frequently. They will eat and sleep beside the track, in sight of the spectators, until the race is at an end.

GUN PLAY AT THE ANTLERS

Baltimore Man Wanted to Put Light Through Two Offenders.

THE WOMAN IN THE CASE

Is a Well-Known Colorado Springs Girl and the Intended Victims of the Shooting Thought She Deserved More Than Manitou Water.

A swell young travelling man from Baltimore registered last evening at the Antlers and a few hours later sat down to lunch in the cafe with a well-known young woman of Colorado Springs, whose beauty and ready eye are said to have won her more than one acquaintance.

He registered from Baltimore but it was only due to the ready nerve and prompt action of George Thompson, a bell-boy at the hotel, that his address was not transferred to Colorado to the city of involuntary residence in the valley of the Arkansas.

It was about 11:30 o'clock when the two entered the cafe and ordered a light lunch and Manitou water. The youth was intensely interested in the young woman into whose face he looked and in his eye there was reflected the light that glows through wine. Still he was not drunk, and there had been up to this time little in his demeanor that caused him to attract any particular attention. Soon after he and the young woman had been served, however, two more young men, both showing some indications of foreign nativity as well as of having succeeded in eluding the temperance regulations of the community, entered and seated themselves at the next table. They are guests at the hotel.

They talked together in a low tone, their words scarce audible. But their glances, and an occasional word, showed they, as well as the young man from Baltimore, admired the girl with whom he was dining. At length they became bolder and, in a sneering, supercilious, offensive manner, suggested to each other, sufficiently aloud to be heard by others as well as by the young man whose better fortune they envied, that if he were a real sure-enough sport, he would be buying for his lady something stronger than Manitou, even as they would do.

They insinuated that he was an amateur.

Quick as a flash he was upon his feet. He reached to his hip pocket and drew a pistol and in the twinkling of an eye had it directed squarely at the head of the more offensive of the pair. George Thompson, a bell-boy, saw the situation and jumping to the rear of the Baltimore man's chair, seized the gun and wrested it from his grasp. The wine-flush left the faces of the two meddlers but they kept their seats.

The Baltimore man did not resume his seat. He motioned to the girl, whose blanched face had been motionless, and the two walked to the main hall and left the building. T
riage and enter
away to the nort
Later he came
The two swells
on the books by
objects for targe
in the evening s
in the hotel lobby
currence.
The police were
rests were made.

THE LO

For the firs
a standard th
rado Springs
tered the tem
zero. The h
Colorado colle
atory showed
to be one de
10:20 o'clock,
ferent thermo
pointed to th
and it was ge
The highest
terday was 17
being seven
night the colle
corded three
10 o'clock
reached the z
the cold wa
dawn double
may be reache
It was anno
that there will
ing at Prospec
surface of th
frozen for two
been thought
skaters on it
ly safe. There
terday on so
about town.

CHILEAN RE CA

By Associated Pr
Santiago de Ch
tingent of the C
been called to arm
50,000 men. No
forces under arm
ever. Everything
poctation of the
Chile's answer to
cording to public
and serene.
The Brazilian
fered its amicab
Argentine-Chile d
here that this act
saying both the A
governments hop

By Associated Pres
London, Dec.
Press learns fro
source that the
representations o
Argentine republ
sented today. Co
by the officials he
a settlement pro
satisfactory arran
two governments

TWO DAYS DEBATE ON THE PHILIPPIN

By Associated Press.

Washington, Dec. 13. The house, after less than an hour's session, adjourned until Tuesday. The bill to temporarily provide revenue for the Philippine islands was reported by Mr. Payne and by unanimous consent an order for the consideration of this bill on Tuesday and Wednesday next was adopted, general debate to close at 4 o'clock Wednesday, when the bill will be placed upon its passage.

The Philippine tariff bill as finally reported today is a substitute for the original Payne bill, which, however, it follows throughout except in a few minor particulars and the addition of a provision to section 6 that all articles subject und
United States to
or on which the
has been paid an
the existing laws
exported to a fore
the payment of su
efit or drawback,
may also be shipp
islands with like p
ported materials o
been paid are us
ture of articles m
duced in the Unit
be allowed on th
articles to the Ph
a drawback equa
duties paid on the
1 per cent. of such

FEDERATION PASSED U IMPORTANT B

By Associated Press.

Scranton, Pa., Dec. 13. The convention of the American Federation of Labor held three sessions today and disposed of more business than on any previous day of the meeting. One of the principal features of today's proceedings was the refusal of the proposition to increase the number of vice presidents from six to eight.

A resolution instructing unions to hold aloof from the militia of the several states was tabled. Strong language against the militia in times of strikes was used. The convention decided to increase the per capita tax of national and international unions from one-third to one-half of one per cent. per member per month, and also organized to raise the per capita tax of federal and local trade unions from five to 10 cents a month for each member, the increase of five cents to go toward the raising of a defense fund for those unions.

The convention decided to take no action on a resolution condemning anarchy and a resolution protesting against ship subsidy legislation because the American Federation of Labor is already on record as decided
and ship subsidies.
The federation d
resolution denounc
ernment for its wa
because the Amer
now engaged in a
lar character and
lution has no place
tion. These resolu
Instructing the p
a protest of the A
of Labor to the pre
States against the
appointment of Fr
judge of the circu
in Indiana on th
father, Judge Jo
granted injunctio
workmen; instruct
committee to invest
the immigrants ki
wreck near Seneca
were brought to th
tion of the immigra
Consideration of
committee on boyco
of the time of th
There was a strug
of boycotting a ca
of Ohio. The comp
the "unfair" list b

Cold Wave Did N Spoil Firemen

Despite the cold weather, the third annual Firemen's ball at the Temple theater last night was a big success. The attendance of the spectators was smaller than was expected, on account of the cold, but there was a good sized number in the balconies while the floor was filled with jolly dancers.

The costumes were probably the best ever displayed at a masquerade ball here, some of them being particularly artistic. There was a decided attempt to eclipse all others in the costume line and the difference between the costumes worn last night and those worn at most mask balls in this city was noticeable at the first glance. The floor was filled with the dancers and all had a pleasant time tripping the "light fantastic."

The firemen were on hand to see that their guests were properly attended to. Captain Thomas Quinlan, Captain Keith Conacher, and Firemen Harry P. Denniss and Flem Neff composed the floor committee. Chief Baty, Assistant Chief McReynolds and others of the gallant fire laddies were on hand to assist. The members of the dep
they were as capa
and doing social ho
fighting the devour
is saying much for
courage and nerve w
as they are all co
when social honors
The music for th
by Casser's Antlers
ed by several piece
music and dancing
most irresistible
Berry acted as m
in the manner whic
popular prompter o
The dance was a
The committee on
composed of Chief F
McReynolds, Capt
Captain Donahue,
much of the credit
united in an effort
best ever given and
all deserve credit.
lief association will
result of their effo

BRIEF CITY H

DAILY WEATHER RE

The following meteorological [illegible] furnished by the Colorado colle[ge] bureau. Observations recorde[d] [illegible]

Dec. 10, 6 p. m. to Dec. 11 [illegible]
Temperature at 6 a. m. [illegible]
Temperature at 12 m. [illegible]
Temperature at 6 p. m. [illegible]
Maximum temperature [illegible]
Minimum temperature [illegible]
Mean temperature [illegible]
Max. barometric pressure [illegible]
Min. barometric pressure [illegible]
Mean velocity of wind per hour [illegible]
Max. velocity of wind per hour [illegible]
Relative humidity at 6 a. m. [illegible]
Relative humidity at 12 m. [illegible]
Relative humidity at 6 p. m. [illegible]
Mean relative humidity [illegible]
Mean dew point [illegible]
Precipitation in inches [illegible]

WEATHER FORECA

Washington, Dec. 12.—For Colorado: [illegible] In western portion Friday [illegible] colder; northerly winds [illegible]

Robes and blankets, large [assort]ment, lowest prices. W. H. [Wise,] Pike's Peak.

A line of sterling silver for [illegible] of latest patterns, at Ashby's [the] established jeweler in the co[unty.]

Dust-proof rooms for stor[age;] niture packed. Padded van[s.] Wandell & Lowe, 112 Pike's [Peak.]

BORN—To Mr. and Mrs. [illegible] Strachan, a son.

COMMISSIONERS AWA[Y]—[The] county commissioners were [illegible] yesterday on county business.

MEETING POSTPONED—[The] Dairymen's Protective asso[ciation was] to have held a meeting last [illegible] the meeting was postponed [illegible] date.

CHURCH LECTURE—Miss [illegible] Donald will lecture at the Se[cond Pres]byterian church at 7:30 o'c[lock this] evening on "The Influence o[f Heredity] and Environment on Aut[illegible] thors."

CLERGY CERTIFICATE[S]—applications for clergymen's certificates on the various rail[roads may] be had at the local office of [the] Fe railroad. The blanks wer[e received] yesterday.

HOLINESS ASSOCIATI[ON]—meetings of the Colorado H[oliness As]sociation this week in the Sw[edish Mis]sion church on East Boulder [street are] being well attended. Three se[rvices are] held each day at 10 a. m., 2:30 and [illegible]

LUTHERAN AID SOCI[ETY]—[The] Aid society of the English [Lutheran] church will hold their annu[al] sale of useful and fancy arti[cles at the] residence of Mr. E. D. Somm[illegible] West Costilla street, this [afternoon] and evening.

FOR MISSIONS—The Wo[man's Mis]sionary society of the Cumber[land Pres]byterian church will meet [this after]noon at the home of Mrs. G[illegible] East Cache la Poudre. As [this is the] time for the annual election [illegible]

DEVELOPMENT COM[PANY]—[A] copy of the certificate of inc[orporation] of the American Development [and Con]struction company, the orga[nization of] which was detailed in yeste[rday's Ga]zette, was filed for record [in] the office of the county clerk [illegible]

MARRIED—Clarence M[illegible] Cripple Creek, and Miss M[illegible] of Joplin, Mo., were married [yesterday even]ing at the parsonage of t[he M. E.] church, south. Rev. E. Evan[s illegible] ton performed the ceremony. [Mr. and] Mrs. Love will live in Crippl[e Creek.]

ALDERMAN SUED—In J[ustice Mc]Clelland's court yesterday [illegible] William Evans, a [illegible] man, W. H. Banning, was t[illegible] boy, sued to recover wages a[t the rate] of $2 a day, as he had been [paid] $1.50 a day. He was given [judgment] for 21 day's wages at the rate [illegible]

QUARTERLY TEA—The [Woman's] Missionary society will hold [its quar]terly tea at the home of M[rs. illegible] Plimpton, 8 S. Third street, [De]cember 13, at 2:30 p. m. A [program will] be given by Mrs. W. C. R[illegible] the First Church society. All [are] cordially invited.

WILLARD UNION—The Willard W. C. T. U. will m[eet tomor]row at 3 p. m. at the home o[f Mrs. illegible]kinson, 20 S. Nevada ave[nue. Mrs.] Isabel Wing Lake will be p[resent to] report the national convent[ion] held at Fort Worth, Texas. [illegible] be under the direction of M[r.] and Mrs. Poor. All members a[nd friends] are urged to attend.

MARRIAGE LICENSES—[Marriage] licenses were issued yesterday [to illegible] Myers and Zoe Browne [of Colorado] Springs; Oliver Perry Avery [of Law]rence, Kan., and Emma Miller [illegible] of Colorado Springs; Carl O. [illegible] and Matilda Anderson of [Colorado] Springs, and Clarence M. Lov[e of Crip]ple Creek, and Myrta Ellis [of Joplin,] Missouri.

DUNNIGAN HELD—[Dun]gan was committed to [the county jail] yesterday by Justice McClell[and in de]fault of $500 bail to answer [a charge] of larceny as bailee at the [next term] of the district court. He is sa[id to have] stolen five horses, two [illegible] wagons and a lot of harne[ss] which was entrusted to him [by illegible] Farrell. Dunnigan is plan[ning a] good defense.

DIED—Of apoplexy, at 3 [illegible De]cember 11, at the age of 72, [illegible] Brewer, Mrs. [illegible] Sheffield, England. Two sons [and two] daughters in this city, and [illegible] two daughters in England [illegible] mourn her loss. The funeral [will be held] from the late residence at [illegible] Fountain street, on Friday, [illegible] inst., at 3 o'clock p. m. Frie[nds of the] family invited to attend.

WARRANTY DEEDS—A [illegible] warranty deeds recorded yeste[rday are] the following: Michael E. [illegible]

CRAIGUE'S TUESDAY

I will continue my Tuesday sale to-day, Friday.

I will for this day only sell:

19 lbs. Cane Granulated Sugar	$1.00
20 lbs. Beet Granulated Sugar	1.00
100 lbs. Alpine High Patent Flour	1.85
1 lb. Choice Creamery Butter	.28
10-lb. Tub Choice Creamery Butter	2.75
1 doz. Fresh State Eggs	.24
25 lbs. Extra Choice Potatoes	.25
100 lbs. Extra Choice Potatoes	1.75
1 Box Choice Cooking Apples	1.50
1 Box Choice Bellefleur Apples	1.65
1 Box Choice Small Bellefleur Apples	1.35
1 qt. Choice Large Cranberries	.10
3 Cans Niagara Jam	.25
3 Nice Fat Mackerel	.25
2 Large Fat Mackerel	.25
1 Extra Large Fat Mackerel	.15
7 Large Fat Salt Herring	.25
1 Package Shredded Wheat	.11½
1 Package [illegible]	.11
1 Package Vitos	.11½
1 Package Friends Oats	.10
1 Package Scotch Oats	.10
1 Package Snow Flake	.10
Choice S. & S. Med. Hams, lb.	.13½
Choice S. & S. Large Hams, lb.	.13
Choice S. & S. Small Hams, lb.	.14½
Choice S. & S. Narrow Breakfast Bacon	.14
10-lb. Pail Laurel Lard	1.25
5-lb. Pail Laurel Lard	.65
3-lb. Pail Laurel Lard	.40
1 Can Choice Tomatoes	.10
1 Can Choice Sweet Corn	.10
1 Can Warsaw Choice Sweet Peas	.10
3 Cans New York String Beans	.25
37 Bars Walker's Ideal Soap	1.00
9 Bars Walker's Ideal Soap	.25
2 Bars Walker's Ideal Soap	.06
8 Bars Excelsior Soap	.25
7 Bars Mascot Soap	.25
6 Bars White Russian Soap	.25
6 Bars Lennox Soap	.25
1 Box White Russian Soap	3.55
1 Gal. Can N. Y. Maple Syrup	1.25
1 Gal. Can Pure Maple Syrup	1.20
2 lbs. Pure Maple Sugar	.25
1 lb. Craigue's Combination Coffee	.25
5 lbs. Craigue's Special Coffee	1.00
1 lb. Choice Rio Coffee	.15
5 lbs. New Choice Prunes	.25
1 lb. Choice Evap. Peaches	.10
1 lb. Huyler's Chocolate	.35
1 lb. Walter Baker's Chocolate	.35
1 Can Walter Baker's Cocoa	.25
1 Can Huyler's Cocoa	.25
1 Glass Jar Choice Preserves	.18
1 lb. Choice Comb Honey	.15
3 lbs. Choice Ginger Snaps	.25

Please come early and avoid the crowd, nearly everything in our line is advancing and now is your time to purchase your holiday groceries.

A. D. CRAIGUE.

REDUCTION IN MILLINERY

Miss F. L. Thomas will offer all trimmed hats at a great reduction, regardless of cost, for the stock must be reduced in the next ten days. Never before have such values been shown in the city. Street hats at half price. 125 North Tejon street.

25 cents to Cripple Creek by the Colorado Midland railway.

Christmas at Ashby's

The display of Christmas goods now being shown was never before excelled in Colorado Springs. We have an exceptionally fine display of Umbrellas and pretty handles to select from.

PURSES

In this line we are well equipped to suit your taste, having some fine English purses especially imported for the holiday trade. Several handsome TRAYS in SHEFFIELD PLATE. Beautiful and new designs in CLOCKS; correct time keepers. In the art room we are showing new VASES for long-stemmed flowers, bronzes, marbles, statuary, toilet sets, etc., etc. Come early—it is to your advantage.

R. ASHBY,

THE OPTICAL JEWELER

Bank Building

Colorado Springs.

DR. E. W. THOMPSON,

DENTIST,

Over 10 South Tejon St.

Graduate of the Philadelphia Dental College.

ROBES ROBES

BLANKETS

ROBES BLANKETS ROBES

We have them all kinds and prices.

Robes from $1.75 up.

Blankets from $1.50 up.

Come in and see them.

ROBES BLANKETS ROBES

W. H. WISE,

16 E. PIKE'S PEAK

Phone 574. TRUNKS REPAIRED.

The Handkerchief Sale

Don't forget it, please, for it's an event well worthy of your most careful consideration. We've planned to double our Christmas output of Handkerchiefs this year.

These items ought to be interesting to you:

Men's all linen hemstitched Handkerchiefs, with neat initial, only 25c

Men's all linen and silk Handkerchiefs, extra fine, with small initial, for 50c

Ladies' best linen initial Handkerchiefs, at 12½c and 25c

A very large and choice assortment of linen and cambric Handkerchiefs, some with embroidered edges and others lace trimmed, for 25c

[illegible] styles of ladies' lace trimmed and embroidered handkerchiefs for 35c

Real Swiss embroidered linen Handkerchiefs, from [illegible] $2.75

We bought these Handkerchiefs at much less than the regular prices and you can buy them at one-fourth to one-third less than the usual retail prices.

BOOKS.

At 25c The Wedgwood Series, with blue binding and white letters and the Lupton Gilt Top Edition.

At 95c The Padded Poet Series bound in colored leathers, with gold letters—All the popular poets.

SEE OUR LINE OF CHILDREN'S BOOKS.

HIBBARD & CO.,

PHONE 671-A 19 SO. TEJON ST.

YOUR TEETH...

We will put your teeth in perfect order by the latest methods of fillings, crowns, bridge or plates. By having a large practice and a thoroughly equipped office, we are enabled to do work at one-half the prices usually charged. Consultation and examination free.

The Chicago Dental Parlors have been established in the city for six years and can give thousands of references.

Get our prices. Open Sundays from 9 to 12.

THE CHICAGO DENTAL PARLORS,

DR. W. F. SHAW, Prop.

Reed Block, 120 North Tejon Street, Telephone 657-A.

Yee Wing

23 EAST KIOWA.

Chinese and Japanese goods. Silk Handkerchiefs, Crepe Shawls, Silk and Crepe Dress Patterns, Crockery, Teas, etc.

The Philippine Biscuit

Is the newest, daintiest, and most delicious biscuit, imported from the celebrated English factory of Huntley & Palmer.

It resembles the almond in shape, size and color. Try some in your next order.

W. N. BURGESS

112 N. Tejon.

Telephones [illegible]

ENGLISH WALNUTS

In getting our walnuts this year we searched for the best that are grown, and found them to be from California all sound and filled with fine flavored meat. We also have a large stock of

SHELLED NUTS

Almonds, pecans, Brazils, filberts, walnuts, etc. All new goods.

CARPENTER & DRAPER,

Phone 381. 122 North Tejon St.

Nothing But

a drug store. That is the exact description of the business we run. Our attention is devoted solely to the compounding of prescriptions and the selling of drugs. You can depend on

Our Prescriptions

being thoroughly accurate. Old patrons know this is so; new ones have only to try to prove our statement true.

F. L. GUTMANN,

PURE DRUGS.

Remember we sell no liquors.

Cor. N. Tejon and Bijou. Phone 311.

PRESCRIPTIONS : : :

receive the most careful attention; are compounded by a pharmacist of long experience, from pure, fresh drugs.

Imported and Domestic Perfumery

is one of my leading specialties. Every good make is represented this varied stock. PROMPT DELIVERY. NO LIQUORS.

Henry Tamm, Cor. Cache La Poudre and Tejon. Plaza Hotel. Phone 187.

GOOD THINGS TO EAT

Besides all the other good things WE HAVE THE LARGEST AND BEST NORWAY BLOTER MACKEREL THAT HAS EVER BEEN SOLD IN THIS CITY.

The Pearl Market Phone 437-A. 14 E. Kiowa.

TOILET HINTS.

Plenty of Toilet Goods of all descriptions in our store. Most of them are really toilet necessities.

Realizing that purity is essential to efficiency, we are carrying a stock of Perfumes, Soaps and other toilet articles, of recognized merit and purity.

PERFUMERY,

Our stock in this line is exceptionally well assorted for the holidays, and our prices are rock bottom.

KORSMEYER & BEESON,

Druggists.

No. 8 S. Tejon. Phone 83.

E. DUNSCOMB, M. D.

University of New York, 1863.

SPECIALIST

Diseases Peculiar to Women.
Diseases Peculiar to Men.
Diseases of the Stomach.
Chronic Ulcers of the Leg.
Nervous, Skin Diseases, Nasal Catarrh, Cancers, Tumors and Goitre.

Cancer, Goitre and Uterine Tumors removed by Medicine Alone. References given of those that have been cured.

Rooms 23 and 24 De Graff block, 115 North Tejon St.

Phone 122. F. B. ROSS. 117 East Pike's Peak.

PREMIUM GROCERY

Conducted on Cash Basis and Anti-Trust Principles.

FRIDAY FRESH FISH SALE

Fresh Salmon	12½c
Fresh Halibut	12½c
4 pounds Shoulder Steak	25c
2 Dozen Fresh Eggs	45c
100 pounds Premium Flour	$1.70
100 pounds Greeley Potatoes	$1.65
4 pounds Granulated Sugar	19c

F. B. ROSS, Not in the Trust.

GAZETTE The Gazette Takes the Risk.

WARRANTED

They do things for your neighbors...... **WANT ADS**

A FINE RESIDENCE

ON COLORADO AVENUE

13-room; full lot; house just built

A GREAT BARGAIN

$[illegible],000

M. KENNEDY, 9 NORTH TEJON ST.

FOR SALE

You have looked everywhere else

And we have what you want.

A corner lot, close in, on Cascade $4,000	45x100, on Fontanero $700
A corner lot, near Steele school, N. Weber 3,375	45x100, on Fontanero, alley corner 725
East front, 50x100, near Steele school 725	50x150, N. Corona 500
	40x137, N. El Paso 500

C. T. TYLER & CO., 17 N. Tejon St.

FOR FRIDAY & SATURDAY

100 dozen ladies' fine kid gloves in a variety of shades and all sizes. Our regular $1.00 glove, Friday and Saturday	85c
100 fine umbrellas with gloria silk cover, paragon frame, flexible rod and natural wood handles. Regular $1.25 values. This sale	95c
Ladies' fine demi laundried handkerchiefs, all pure linen and hand embroidered. Price	15 and 25c
Odd line of ladies' part wool underwear. Regular $1.00 quality, to close them out they go, Friday and Saturday, at	50c
For the Men. Entire line of $1.00 part wool underwear, all sizes. This sale	85c
Entire line of $1.50 Luzern garments, shirts and drawers, all sizes, at	$1.25
Silk and wool black Pierola cloths. Regular $1.50, $1.75 and $2.00 values. This sale, per yard	85c

GIDDINGS BROS.

Holiday Furniture

A fine piece of furniture appeals to everyone. Nothing makes a more satisfactory gift. Furniture is here at every price that may be a measure of your "gift intention." For one dollar or hundreds you can select suitable things, everyone worthy of the recipient and of the donor.

Ladies' Desks—50 Styles.

Bird's Eye, Golden Oak, Mahogany, Flemish Oak. The Dainty, The Pretty, The Odd, The Beautiful.

Chairs and Rockers.

The Fancy, the Stylish, the Comfortable, in all the woods, in all the Styles of Upholstery.

TABLES—Library, Parlor, Hall, Tea, Dressing

In forms as delicate as a dainty bit of Dresden China; as graceful as a flower. A parlor table nowadays means everything from a simple oak affair to the beautifully constructed gem that lights and embellishes its setting.

Bamboo Novelties, Davenports, Pedestals, Tabourettes, Combination Book Cases, Leather Couches, Fancy Cushions.

Come in and see the display. We guarantee our prices to be the very lowest.

The Colorado Springs Furniture Co. 106-108 N. Tejon St.

TAXIDERMY

FURS ESTABLISHED 1878 AIKEN'S MUSEUM COLORADO SPRINGS, COLO. CURIOS

Furs made to order or repaired.

No. 2 E. Kiowa St., cor. Cascade Ave.

MILLIONAIRE

As near to a perfect cigar as experience, skilled labor and money can produce

J. B. Dumbauld

Successor to Plumb Bros.

Phone 271 128 N. Tejon St.

FRIDAY PRICES

We have just received a large shipment of State of Maine PACKED CORN, our own brand, 15c quality, go at two cans for 25c.

Home Made Mince Meat, lb.	15c
Pure Pork Sausage, 2 lbs. for	25c
Winchester Med. Hams, lb.	13c
Winchester Bacon, per lb.	14c
1 can Nice Tomatoes	10c
1 can Nice Corn	10c
1 can Nice Peas	10c
Fancy Olives, per bottle, 10c to	40c
Selected Spiced Sour Pickles, 2 for	25c
2 Jars Nice Fruit Jelly, 2 for	25c
Nice Bulk Macaroni, for Soup, 15c lb.	
Oyster Crackers, 4 lbs.	25c
Soda Crackers, 4 lbs.	25c
Yoe & Co. Maple Syrup, qts.	20c
Star-Crescent Molasses, qts.	25c
Cup Defender Pure Sugar Syrup, qts.	20c
Cranberries, per qt.	10c
Celery, per bunch	5c
Lettuce, per bunch	5c

Fancy Apples, Oranges, Lemons and Bananas always in stock at right prices.

We Call for Orders.

FOR SALE...

SOUTH FRONT LOT, NORTH

$[illegible]

BEAUTIFUL MODERN RESIDENCE

Handsome Finish, Capacious Halls, Large Rooms, Entirely Up-to-date, Large Grounds, Ideal Location. Owner going away.

$19,000

CHAS. P. BENNETT,

SOLE AGENT

5 PIKE'S PEAK AVENUE

TRAINS TO PUEBLO.

Colorado and Southern Ry.

6:00 a. m.
11:00 a. m.
2:30 p. m.
6:20 p. m.
10:20 p. m.

City ticket office, 15 North Tejon St.

HENRY LeB. WILLS. ELLIS L. SPACKMAN.

HENRY LeB. WILLS & CO.

GAZETTE BUILDING.

FIRE INSURANCE

There are no stronger and more reliable companies than those we represent. Low rates.

FOR RENT:

FURNISHED.		UNFURNISHED.	
N. Cascade ave., 14 rooms and bath	$150	N. Cascade ave., 10 rooms and bath	$150
N. Cascade ave., 12 rooms and bath	150	N. Tejon st., 9 rooms and bath	70
Audley Place, 6 rooms and bath	60	Store room on E. Bijou st.	40
E. Willamette ave., 7 rooms and bath	50	Washington st., 5 rooms and bath	25
		Office in El Paso block	22

HENRY LeB. WILLS.

HENRY LeB

FIRE I

There are n[o] reliable comp[anies] represent. L[ow]

FURNISHED.

N. Cascade ave., 14 rooms and [bath]
N. Cascade ave., 12 rooms and [bath]
Audley Place, 6 rooms and bat[h]
E. Willamette ave., 7 rooms and [bath]

COMPLETE
ASSOCIATED PRESS REPORT
EVERY DAY IN THE YEAR

COLORADO SPRINGS GAZETTE

EXCLUSIVE
ASSOCIATED PRESS REPORT
SUNDAY IN COLORADO SPRINGS

NO. 7621. 30TH YEAR. COLORADO SPRINGS, COLO., SATURDAY, DECEMBER 14, 1901. TEN PAGES PRICE FIVE CENTS

REPORT OF THE SCHLEY COURT OF INQUIRY

Court Finds Eleven Points of Criticism Against Admiral Schley.

DEWEY SUPPLEMENTS REPORT

He Warmly Commends Schley and Declares That He Is Entitled to Credit for the Great Victory.

REAR-ADMIRAL BENHAM, RETIRED

By Associated Press.

Washington, Dec. 13.—The report of the Schley court of inquiry was promulgated by Secretary Long tonight.

There are two reports. Admiral Benham and Admiral Ramsay concur in the first, which is signed by Admiral Dewey also as a matter of form. Admiral Dewey makes a separate report, although he agrees with the findings of facts subscribed to by the others. The majority report condemns Admiral Schley on 11 points, while Admiral Dewey sustains him in most particulars.

The majority opinion finds in brief that Admiral Schley should have proceeded with the utmost dispatch to Cienfuegos and maintained a close blockade; that he should have endeavored to have obtained information of the Spanish there; that he should have proceeded to Santiago with dispatch; that he should not have made the retrograde movement; that he should have obeyed the department's orders; that he should have endeavored to capture the Spanish vessels in Santiago; that he did not do his utmost to destroy the Colon; that he caused the squadron to lose distance in the loop of the Brooklyn; that he thereby caused the Texas to back; that he did injustice to Hodgson; that his conduct in the campaign was characterized by vacillation, dilatoriness, and lack of enterprise; that his official reports on the coal supply were misleading and inaccurate; that his conduct during the battle was self-possessed and that he encouraged in his own person his subordinate officers and men.

Admiral Dewey in his report says that the passage to Cienfuegos was made with all dispatch; that in view of his coal supply the blockade of Cienfuegos was effective; that he allowed the Adula to enter Cienfuegos to get information; that his passage to Santiago was with as much dispatch as possible, keeping the squadron together; that the blockade of Santiago was effective; and finally, that he was the senior officer off Santiago in absolute command and entitled to the credit due for the glorious victory which resulted in the total destruction of the Spanish ships.

COMPLETE TEXT OF THE FINDINGS OF THE COURT

By Associated Press.

Washington, Dec. 13.—The most prolonged, interesting and important naval tribunal ever held in this country came to a close today having, in open and secret session, lasted one week short of three months, when Secretary Long was handed the findings of the court of inquiry which inquired into the conduct of Rear Admiral Schley during the Santiago campaign.

For seven weeks the court heard testimony and for fully a month it deliberated upon that mass of evidence, finally reaching the conclusions announced today. The result was a complete surprise and it is probable that no prophecy has approached the truth. Instead of one report there are two. Both are signed by George Dewey, president, and by Samuel C. Lemly, as judge advocate. This is a form said to be recognized in all courts of inquiry, the signatures of the other members not being necessary. But it is explained that Admiral Dewey signed the second report, a minority report, to express his qualification of or dissent from the views expressed by the court comprising, besides himself, Admirals Benham and Ramsey, in the first report.

It is said at the navy department that there will be no further proceedings in this celebrated case on the department's initiative.

Secretary Long and Judge Advocate Lemly positively decline to discuss the findings in any phase. The secretary received the reports at 5 o'clock this evening and he has not yet acted upon them. It is probable that he will simply append his signature with the word "approved" to the whole record. The court itself recommends no further proceedings owing to the lapse of time.

There was an air of animation this morning about the building in which the court holds its secret sessions and it soon became evident that the end of the case was at hand. Captain Lemly was closeted with the members of the court the most of the afternoon and when he started for the navy department he carried with him the reports.

A representative of the Associated Press conveyed the first information of the findings of the court to Admiral Schley. He was seated in the public reception room of a hotel chatting with friends and several newspaper men and evinced no signs of nervousness. When the conclusions of Admiral Dewey were read to him, Admiral Schley showed his pleasure, and it was evident from his manner that he regarded the statement from Admiral Dewey as a vindication of his cause. He declined to make any statement concerning the court's findings, and excusing himself from the little company which had gathered about him, went to his apartments where Mrs. Schley had been anxiously awaiting to hear the court's decision. Later the official copy was brought to the hotel by a messenger from the navy department.

The reports are as follows:

Court of Inquiry,
McLean Building, 1517 H St., N. W.
Washington, Dec. 13, 1901.

The court having, by the authority of the navy department, occupied Rooms Nos. 9 and 10, McLean building, No. 1517 H street, N. W., Washington, D. C., while deliberating upon its proceedings, and the members thereof having assembled daily since Monday, November 11, with the exception of Sundays and holidays, and having concluded the investigation, reports its proceedings and the testimony taken with a full and detailed statement of all the pertinent facts which it deems to be established together with its opinion and recommendation in the premises.

FACTS.

The flying squadron, consisting of the Brooklyn, Massachusetts, Texas and Scorpion, under the command of Commodore W. S. Schley, U. S. N., sailed from Key West about 8 a. m. of May 19, 1898, with orders from the navy department and from the commander-in-chief of the North Atlantic station to proceed with dispatch (utmost) off Cienfuegos to capture the enemy off that port, if possible, or to blockade him and to make the blockade as close as possible.

The flying squadron arrived off Cienfuegos on the morning of May 22 and established a blockade. During the day the ships lay off the port at various distances, in no particular order. At night they formed in column of vessels, headed off shore, and moved at only sufficient speed for keeping positions. The small vessels performed picket duty in-shore for the large ships.

Commodore Schley did not proceed with utmost dispatch off Cienfuegos and block that port as close as possible. At 10 a. m. May 22 the Dupont arrived at Cienfuegos with a dispatch from the commander-in-chief, dated Key West, May 20, 1898, which informed Commodore Schley of the probability of the Spanish squadron being in Santiago de Cuba and ordered him to hold Cienfuegos until the receipt of more positive information.

At 1:30 p. m. May 22 the Iowa arrived at Cienfuegos, and at 7 p. m. of the same date the Scorpion left Cienfuegos for Santiago. At 8:15 a. m. of May 23 Commodore Schley received by the dispatch vessel Hawk the following dispatch and memorandums from the commander-in-chief:

Dispatch (No. 8) date Key West, May 21, 1898, which stated that the Spanish squadron was probably at Santiago and ordered Commodore Schley, if he was satisfied that the Spanish squadron was not at Cienfuegos, to proceed with all dispatch, but cautiously, to Santiago de Cuba, and if the enemy is there blockade him in that port."

A memorandum dated off Havana, May 21, 1898, which directed Commodore Schley to mask his movements in leaving Cienfuegos.

A memorandum which stated that a good landing place had been found by Commander McCalla, 13 1-2 miles west of Savanilla point; that the Cubans had perfect knowledge of what was going on within Cienfuegos; that the Cuban forces in the San Juan mountains controlled the railway between Cienfuegos and Trinidad and there were fair roads from the landing places to Cienfuegos.

At 8:30 a. m. May 23 the Castine and the collier Merrimac arrived at Cienfuegos.

At noon on the same date the British steamer Adula was permitted to go into Cienfuegos.

At 7 a. m. May 24 the Marblehead, Vixen and Eagle arrived at Cienfuegos.

About 10 a. m. the Marblehead and Eagle proceeded to the landing place 13 1-2 miles west of Savanilla point, communicated with the insurgents, landed stores for them, learned that the Spanish squadron was not in the harbor at Cienfuegos, rejoined the squadron at 3:30 p. m. and reported to Commodore Schley the information obtained.

After the receipt of this information Commodore Schley wrote a dispatch to the commander-in-chief in which he stated: "I shall move eastward tomorrow." He also wrote a dispatch to the commandant of the naval base at Key West, in which he stated:

"As it is found impracticable to coal the Texas from the collier here, where there is so much swell, I shall proceed tomorrow off Santiago de Cuba, being embarrassed, however, by the Texas' short coal supply and her inability to coal in the open sea. I shall not be able to remain off that port on account of general short coal supply of squadron, so will proceed to the vicinity of St. Nicholas mole where the water is smooth and I can coal the Texas and other ships with what may remain in collier."

No work was apparently in progress on the fortifications of Cienfuegos while Commodore Schley was off that port.

No efforts were made by Commodore Schley to communicate with the insurgents to discover whether the Spanish squadron was in the harbor of Cienfuegos, prior to the morning of May 24.

Signal lights were displayed on shore at night May 22 and May 23, but Commodore Schley had no information which enabled him to interpret them.

Before sailing from Cienfuegos Commodore Schley received reliable information that ships could be coaled in the vicinity of Cape Cruz and in Gonaives channel.

The flying squadron, with the exception of the Castine, sailed from Cienfuegos about 8 p. m. of May 24, the heavy ships in column of vessels, the light ships on the right flank and the collier Merrimac on the left flank. At 10:10 a. m. of May 26 the light vessels were shifted to the port beam and the collier to the starboard beam.

Before midnight of May 24, owing to heavy rolling, the forward compartment of the Eagle filled with water which reduced her speed.

On May 25 the wind was fresh from the eastward, the weather was bad and the sea was heavy for small vessels. The squadron reduced its speed to enable the Eagle to remain with it.

On May 26 the weather improved, the wind veering to the west and became light and the sea moderated.

At 10:30 p. m. Commodore Schley sent the Eagle to Port Antonio to coal and then to return to Key West. At noon of May 26 the Eagle had sufficient coal to steam 10 knots per hour for three days.

At 5:30 p. m. the squadron stopped about 22 miles to the southward of port of Santiago and was joined by the scouts Minneapolis and St. Paul.

At 6 p. m., May 26, the engines of the collier Merrimac were temporarily disabled. The engines were changed to work "compound" and at 4:20 p. m. of May 27, she was able to make six knots with her own steam. The broken parts of the engines were repaired on board the flagship, all repairs being completed at midnight of May 28. The Yale towed the Merrimac while disabled.

The commanding officer of the St. Paul visited the flagship in obedience to signal, took with him a Cuban pilot, and had a conversation with Commodore Schley.

Commodore Schley had no conversation with the senior commanding officer of the scouts and obtained no positive information from the scouts regarding the Spanish squadron.

At 7:35 p. m., May 26, Commodore Schley changed the course of the flying squadron to the westward and signaled to his squadron, "Destination Key West, via south side of Cuba, and Yucatan channel, as soon as collier is ready, speed nine knots."

The squadron proceeded westward 18 miles; stopped at 11:15 p. m. (the tow lines of the collier having parted) drifted until 3:40 p. m., May 27, resumed its westward course for 23 miles, stopped again at 7:15 p. m. and drifted until 1 p. m. of May 28.

At 9:30 a. m. May 27, the Harvard joined the flying squadron and her commanding officer delivered to Commodore Schley the following dispatch, dated May 25, addressed by the department to the Harvard at St. Nicholas Mole, Hayti:

"Proceed at once and inform Schley and also the senior officer present off Santiago De Cuba as follows:

"All department information indicates that Spanish division is still at Santiago de Cuba. The department looks to you to ascertain facts, and that the enemy, if therein, does not leave without a decisive action. Cubans familiar with Santiago de Cuba say there is landing place five nautical miles west of six (6) from mouth of harbor and that the insurgents probably will be found and not the Spanish. From the surrounding heights can see every vessel in the port. As soon as ascertained notify the department whether enemy is there. Could not squadron and also Harvard coal from Merrimac, leeward Cape Cruz, Cuba, Gonaives, Hayti channel, or Mole, Hayti? The department will send coal immediately to Mole Hayti. Report without delay situation at Santiago de Cuba."

This dispatch was answered by Commodore Schley about noon, May 27, as follows:

"Received dispatch of May 26 delivered by Harvard off Santiago de Cuba. Merrimac's engine is disabled and she is helpless; am obliged to have her towed to Key West. Have been absolutely unable to coal the Texas, Marblehead, Vixen and Brooklyn from collier, owing to very rough seas and boisterous weather since leaving Key West. Brooklyn is the only one in squadron having more than sufficient coal to reach Key West. Impossible to remain off Santiago in present state of coal account of squadron. Not possible to coal to leeward and Cape Cruz in summer owing to southwest winds. Harvard just reports to me she has only coal enough to reach Jamaica and will proceed to Port Royal; also reports only small vessels could coal at Gonaives or Mole Hayti. Minneapolis has only coal enough to reach Key West and same of Yale, which will tow Merrimac. It is to be regretted that the department's orders cannot be obeyed, earnestly as we have striven to that end. I am forced to return to Key West via Yucatan passage for coal. Can ascertain nothing intelligible of enemy. Sent Eagle to Port Antonio yesterday as she has only 27 tons on board. Will leave St. Paul here. Will require 9,500 tons of coal at Key West."

The coal supply of the vessels of the flying squadron at noon on May 27, was sufficient to have enabled them to steam at 10 knots per hour: The Brooklyn for 11¼ days; Iowa 7½ days; Massachusetts 10 days; Texas 6¾ days; Marblehead 3½ days; Vixen 11½ days; or to have remained on blockade duty off Santiago de Cuba: the Brooklyn for 26 days; Iowa 16 days; Massachusetts 20 days; Texas 10 days; Marblehead 5 days; Vixen 23 days, and then steam to Gonaives, Hayti, or to Cape Cruz, Cuba, to coal.

At that date the flying squadron was accompanied by the collier Merrimac, containing [illegible] tons of coal.

The amount of coal required to completely fill the coal bunkers of all of the vessels of the flying squadron on this same date was 2,750 tons.

The conditions of wind, sea and weather, from noon on May 26 to June 1, were favorable for taking coal from a collier at sea off Santiago de Cuba.

The Iowa, Castine and Dupont coaled at Cienfuegos from the collier Merrimac on May 23 and the Massachusetts and Castine on May 24. The Texas asked permission to coal first on May 23 and was refused by Commodore Schley, who ordered the Iowa to coal first and the Massachusetts second.

The Texas was ordered to coal from the collier on May 24 but the order was revoked, as the Massachusetts was alongside the collier and the commanding officer of the collier deemed it unsafe to place his vessel between two battleships.

The Texas and Marblehead coaled at sea off Santiago, with colliers, May 27 and 28; the Massachusetts and Vixen on May 29; the Brooklyn and Iowa on May 30; the Brooklyn, Texas and Marblehead on May 31.

At 3:15 p. m. May 27 Commodore Schley signaled to the St. Paul: "If Sampson comes here tell him half of squadron out of coal and collier engines broken down."

At 10:45 p. m. May 27 Commodore Schley signaled to the Texas: "The more coal you take in the smooth weather the less you will have to take in Hayti."

Commodore Schley made no effort to ascertain whether the Spanish squadron was in the harbor of Santiago, he left the harbor entirely unguarded from 6 p. m. of May 26 to 5 p. m. of May 27 and guarded only by the scout St. Paul from 5 p. m. May 27 until about 6 p. m. of May 28.

The flying squadron arrived off the harbor of Santiago de Cuba seven miles south of Morro at 6 p. m. May 28, and established a blockade.

The distance from Cienfuegos to Santiago is 315 miles. Commodore Schley did not proceed with all dispatch from Cienfuegos to Santiago de Cuba.

Early on the morning of May 29 the Cristobal Colon and other vessels of the Spanish squadron were discovered at anchor in the harbor of Santiago, about 1,200 yards from the entrance. No attempt was made by Commodore Schley on May 29 or May 30 to capture or destroy the Spanish vessels.

At 1:26 p. m. May 30 the cruiser New Orleans and the collier Sterling joined the flying squadron.

At 10:55 a. m. May 31 Commodore Schley shifted his flag to the Massachusetts.

At 11:10 a. m. this flagship Massachusetts signaled:

"The Massachusetts, New Orleans and Iowa will go in after dinner to a distance of 7,000 yards and fire at Cristobal Colon with eight, 12 and 13-inch guns. Speed at about 10 knots."

At 1:20 p. m. the three vessels designated steamed in column toward the entrance to the harbor of Santiago, heading to the eastward at about 10 knots speed. The ships passed the harbor entrance about 7,000 yards distant from the morro, firing at the Colon and the shore batteries at ranges varying from 7,000 to 8,200 yards. All projectiles fell short; when the ships had passed to the eastward of the entrance the flagship turned off shore, followed in succession by the other ships, repassed the entrance and fired as before, but at ranges varying from 9,000 yards to 11,000 yards. Some of these projectiles fell near the Colon.

The fire was returned by the ships in the harbor and by the land batteries, but no large guns were used by the batteries. Several projectiles passed over our vessels but no injuries were sustained.

The flying squadron did not withdraw at night from the entrance to Santiago harbor to a distance at sea. The blockade was maintained at an average distance of about six to seven miles from the harbor entrance during the day and probably somewhat nearer during the night. Two vessels performed picket duty at night, two miles inside of the line of vessels.

The Spanish squadron was discovered to be in the entrance to Santiago harbor, steaming out about 9:30 a. m., July 3, 1898.

The Brooklyn at that time was heading to the westward of north, about 6,300 yards southwest, three-quarters south from the morro, which was practically her blockading position.

Large vessels coming out of the harbor of Santiago were obliged to head about southwest by south and the Spanish vessels, therefore, in steaming out, until clear of the shoal to the westward, were obliged to head directly for the position of the Brooklyn. When clear of this shoal the Spanish vessels turned in succession to the westward and took a course nearly parallel to the land.

The Brooklyn stood towards the Spanish vessels with varying helm, fired one shot from her forward turret at 3,500 yards range, which proved short and then engaged with her battery. When about 1,400 yards distant from the leading Spanish ship, the Teresa, the Brooklyn turned to starboard with her helm hard aport and continued so to turn until she headed to the westward, parallel to the course of the Spanish ships. The commanding officer of the Brooklyn put the helm hard aport, and at almost the instant Commodore Schley gave the order "Hard aport." When the Brooklyn's helm was put hard aport the Teresa was about 1,400 yards to the eastward of north from the Brooklyn, the Viscaya was to the eastward of the Teresa and the Colon was to the eastward of the Viscaya. When the Brooklyn completed the turn and was heading to the westward—parallel to course of the Viscaya, the Viscaya and the Colon were about 2,400 yards to the northward and westward of the Brooklyn.

The turn of the Brooklyn was towards the Texas. The Texas stopped and backed her engines.

On July 3, 1898, about the time the Brooklyn began her turn to starboard a conversation regarding the proximity of the Texas took place between Commodore Schley and Lieutenant A. C. Hodgson.

Admiral Schley caused to be published in a daily paper a letter addressed to him, by Lieutenant Commander A. C. Hodgson, dated June 11, 1899, in which Lieutenant Commander Hodgson said:

"The colloquy published in the New York Sun and alleged to have taken place between you and me on the day of battle of Santiago, July 3, 1898, never occurred."

Admiral Schley did not have published the other letters of Lieutenant Commander Hodgson in regard to this letter.

OPINION.

The turn of the Brooklyn to starboard was made to avoid getting her into dangerous proximity to the Spanish vessels. The turn was made toward the Texas and caused that vessel to stop and back her engines to avoid possible collision.

Admiral Schley did injustice to Lieutenant Commander A. C. Hodgson in publishing only a portion of the correspondence which passed between them.

Commodore Schley's conduct in connection with the events of the Santiago campaign prior to June 1, 1898, was characterized by vacillation, dilatoriness and lack of enterprise.

His official reports regarding the coal supply, and the coaling facilities of the flying squadron were inaccurate and misleading.

His conduct during the battle of July 3 was self-possessed and he encouraged, in his own person, his subordinate officers and men to fight courageously.

George Dewey,
Admiral U. S. N., President.
Samuel C. Lemly,
Judge Advocate General, U. S. N., Judge Advocate.

In the opinion of the undersigned the passage from Key West to Cienfuegos was made by the flying squadron with all possible dispatch, Commodore Schley having in view the importance of arriving off Cienfuegos with as much coal as possible in the ship's bunkers.

The blockade of Cienfuegos was effective.

Commodore Schley, in permitting the steamer Adula to enter the port of Cienfuegos expected to obtain information regarding the Spanish squadron from her when she came out.

The passage from Cienfuegos to a point about 22 miles south of Santiago was made with as much dispatch as possible while keeping the squadron a unit.

The blockade of Santiago was effective.

Commodore Schley was the senior officer of our squadron off Santiago when the Spanish squadron attempted to escape on the morning of July 3, 1898. He was in absolute command and is entitled to the credit due to such commanding officer for the glorious victory which resulted in the total destruction of the Spanish ships.

George Dewey,
Admiral, U. S. N.
Samuel C. Lemly,
Judge Advocate.

RECOMMENDATION.

In view of the length of time which has elapsed since the occurrence of the events of the Santiago campaign the court recommends that no further proceedings be had in the premises.

George Dewey,
Admiral, U. S. N., President.
Samuel C. Lemly,
Judge Advocate General, U. S. N., Judge Advocate.

ALL THE NEWS

Washington, Dec. 13.—Forecast for Colorado: Fair Saturday except snow in mountain districts; warmer. Sunday fair and warmer; variable winds.

Silver 55; lead steady at $4.37½; copper [illegible] New York dropped to $15.37½ [illegible] and further reduction is expected. New York stocks scored a notable recovery during the afternoon; closing was steady and dull; money on call firm at [illegible] closing bid and asked [illegible]. Chicago grain started upwards again, wheat closing ⅞ higher.

LOCAL

[illegible] school art loan exhibition is a [illegible] success; it remains open today. [illegible] lecture in the university extension course will be given at Perkins Fine Arts [illegible] at 8 o'clock; open to the [illegible] charge. Michael Ambrod, an Austrian, was struck by a freight car at a crossing in Colorado City yesterday and almost instantly [illegible]. Christmas vacation at Colorado college [illegible] December 20 instead of the 18th, as [illegible]. Judge John L. Semmes, a resident of [illegible] years, and a prominent Odd Fellow, died suddenly yesterday. Despite zero weather, the annual firemen's ball last night was a big success.

STATE

As a result of the rate war the Denver & Southwestern railroad is planning to give the Cripple Creek district better [illegible] service. Reduced freight rates from the east [illegible] little advantage to the state owing to the shortage of cars. [illegible] officer declares that the militia of the state is in a hole; is sadly deficient in the matter of rifle firing. Judge Johnson granted change of venue in Denver West Side court bribery cases. A scheme is on foot to induce the national government to give the state 50,000 [illegible] acres of agricultural and grazing [illegible] in exchange for timber land now held by the state.

GENERAL

[illegible] the case of Mrs. Bonine, charged with murder of Ayres in a Washington hotel, brought in a verdict of not [illegible]

WASHINGTON

The house has decided to debate the Philippine tariff bill on Tuesday and Wednesday of next week.

MINING

[illegible] stock market yesterday [illegible] considerable weakness, though a few stocks were active and firm. Elkton sold as low as $1.28, recovering [illegible] cents afterwards. El Paso [illegible] down to 69½ and Portland went at [illegible] sold at 31 and Calera, [illegible] were in some demand. [illegible] consolidation of the Mint, Pointer, [illegible] and Union Belle companies has been effected, the new company [illegible] capitalization of 3,000,000 shares, [illegible] shares in the treasury. [illegible] particulars as to the apportionment of stock are made public. [illegible] directors have decided to organize a leasing company and sink the [illegible] shaft on the property to the 200-[illegible] and accomplish thorough development work. The company was reorganized by officers of the El [illegible] company. [illegible] Redman on the Sedan has opened [illegible] ore shoot which contains excellent values.

RAND JUNCTION'S HIGH LINE CANAL

Special to the Gazette.

Grand Junction, Dec. 13.—John F. Wilcox, of Cleveland, Ohio, arrived in this city today. He is an expert engineer and has been sent out here by eastern capitalists who are backing the high line canal and electric power proposition which Hon. George Smith is promoting. Upon his report depends [illegible] whether the ditch and power plant will be built. Mr. Wilcox will remain here for several days and will go over the proposed line of the canal. If his report is favorable between [illegible] and $500,000 will be invested by the eastern capitalists.

ARGENTINE SMELTER.

[illegible] Associated Press.

[illegible], Dec. 13.—Manager Page of the [illegible] Smelting and Refining plants at Omaha and Argentine, Kas., returned today from the east. He says the smelter at Argentine will be shut down permanently about February 1. The plant will [illegible] the present supply of working [illegible] is exhausted. [illegible] of the machinery in the Argentine plant, said Mr. Page, is of old [illegible] and to refit it with new and modern [illegible] would cost nearly as much as a new smelting plant. For this reason the company has decided to close it [illegible]

MRS. BONINE ACQUITTED

By Associated Press.

Washington, Dec. 13.—The jury in the trial of Mrs. Ida Bonine, accused of the murder of James Seymour Ayres, Jr., the young census office clerk killed in the Kenmore hotel last spring, returned a verdict tonight of not guilty, after being out about four hours.

ANOTHER COLLISION IN THE SIX-DAY RACE

By Associated Press.

New York, Dec. 13.—Still far behind the record established by Miller and Waller for a six-day bicycle race nine teams only of the original 16 starters in this year's event are now left on the Madison Square Garden track. Hour after hour of this, the fifth day, went by without much change in position, the men evidently saving themselves as far as possible for the last grand spurt before the contest closes with the midnight hour tomorrow. The attendance tonight was 7,000.

During a sprint tonight McEachern, McLean, Julius and Fredericks collided. They all went down in a heap with Julius underneath. He was taken from the track and examined by doctors, who found that his collar bone had been fractured. Lawson will be allowed to finish the score for the team. He will ride 12 hours tomorrow without a partner.

Tomorrow will see the racers changing and shifting in reliefs frequently. They will eat and sleep beside the track, in sight of the spectators, until the race is at an end.

GUN-PLAY AT THE ANTLERS

Baltimore Man Wanted to Put Light Through Two Offenders.

THE WOMAN IN THE CASE

Is a Well-Known Colorado Springs Girl and the Intended Victims of the Shooting Thought She Deserved More Than Manitou Water.

A swell young traveling man from Baltimore registered last evening at the Antlers and a few hours later sat down to lunch in the cafe with a well-known young woman of Colorado Springs, whose beauty and ready eye are said to have won her more than one acquaintance.

He registered from Baltimore but it was only due to the ready nerve and promptness of George Thompson, a bell-boy at the hotel, that his address was not transferred to Colorado to the city of involuntary residence in the valley of the Arkansas.

It was about 11:30 o'clock when the two entered the cafe and ordered a light lunch and Manitou water. The youth was intensely interested in the young woman into whose face he looked and in his eye there was reflected the light that glows through wine. Still, he was not drunk, and there had been up to this time little in his demeanor that caused him to attract any particular attention. Soon after he and the young woman had been served, however, two more young men, both showing some indications of foreign nativity as well as of having succeeded in eluding the temperance regulations of the community, entered and seated themselves at the next table. They are guests at the hotel.

They talked together in a low tone, their words scarce audible. But their glances, and an occasional word, showed they, as well as the young man from Baltimore, admired the girl with whom he was dining. At length they became bolder, and, in a sneering, supercilious, offensive manner, suggested to each other, sufficiently aloud to be heard by others as well as by the young man whose better fortune they envied, that if he were a real sure-enough sport, he would be buying for his lady something stronger than Manitou, even as they would do.

They insinuated that he was an amateur.

Quick as a flash he was upon his feet. He reached to his hip pocket and drew a pistol and in the twinkling of an eye had it directed squarely at the head of the more offensive of the pair. George Thompson, a bell-boy, saw the situation and jumping to the rear of the Baltimore man's chair, seized the gun and wrested it from his grasp. The wine-flush left the faces of the two meddlers but they kept their seats.

The Baltimore man did not resume his seat. He motioned to the girl, whose blanched face had been motionless, and the two walked to the main hall and left the building. They summoned a carriage and entering it, rolled rapidly away to the north.

Later he came back but she did not.

The two swells who had been entered on the books by the Baltimore man as objects for target-practice were later in the evening seen puffing cigarettes in the hotel lobby and discussing the occurrence.

The police were not notified and no arrests were made.

THE LOWEST YET

For the first time this winter a standard thermometer in Colorado Springs last night registered the temperature as below zero. The instrument at the Colorado college weather observatory showed the temperature to be one degree below zero at 10:20 o'clock. At midnight different thermometers down town pointed to three degrees below and it was getting colder.

The highest temperature yesterday was 17 degrees, the mean being seven. At 6 o'clock last night the college instrument recorded three above and before 10 o'clock the mercury had reached the zero mark. Unless the cold wave abates before dawn double figures below zero may be reached.

It was announced last night that there will probably be skating at Prospect lake today. The surface of the lake has been frozen for two days, but it has been thought best not to permit skaters on it until it is perfectly safe. There was skating yesterday on some of the ponds about town.

CHILEAN RESERVES CALLED TO ARMS

By Associated Press.

Santiago de Chile, Dec. 13.—A contingent of the Chilean reserves has been called to arms. It numbers about 50,000 men. No movement of military forces under arms has occurred, however. Everything is quiet here in expectation of the announcement of Chile's answer to Argentine which according to public opinion will be firm and serene.

The Brazilian government has proffered its amicable mediation in the Argentine Chile dispute. It would seem here that this action will not be necessary as both the Argentine and Chilean governments hope to come to terms.

By Associated Press.

London, Dec. 13.—The Associated Press learns from an authoritative source that the Chilean reply to the representations of the minister of the Argentine republic to Chile was presented today. Confidence is expressed by the officials here that the basis for a settlement proposed will lead to a satisfactory arrangement between the two governments.

TWO DAYS DEBATE ON THE PHILIPPINE TARIFF

By Associated Press.

Washington, Dec. 13.—The house, after less than an hour's session, adjourned until Tuesday. The bill to temporarily provide revenue for the Philippine islands was reported by Mr. Payne and by unanimous consent an order for the consideration of this bill on Tuesday and Wednesday next was adopted, general debate to close at 4 o'clock Wednesday, when the bill will be placed upon its passage.

The Philippine tariff bill as finally reported today is a substitute for the original Payne bill, which, however, it follows throughout except in a few minor particulars and the addition of a provision to section 6 that all articles subject under the laws of the United States to internal revenue tax or on which the internal revenue tax has been paid and which may under the existing laws and regulations be exported to a foreign country without the payment of such tax or with benefit or drawback as the case may be, may also be shipped to the Philippine islands with like privilege. Where imported materials on which duties have been paid are used in the manufacture of articles manufactured or produced in the United States there shall be allowed on the shipment of said articles to the Philippine archipelago a drawback equal in amount to the duties paid on the materials used, less 1 per cent. of such duties.

FEDERATION PASSED UPON IMPORTANT BUSINESS

By Associated Press.

Scranton, Pa., Dec. 13.—The convention of the American Federation of Labor held three sessions today and disposed of more business than on any previous day of the meeting. One of the principal features of today's proceedings was the refusal of the proposition to increase the number of vice presidents from six to eight.

A resolution instructing unions to hold aloof from the militia of the several states was tabled. Strong language against the militia in times of strikes was used. The convention decided to increase the per capita tax of national and international unions from one-third to one-half of one per cent. per member per month, and also organized to raise the per capita tax of federal and local trade unions from five to 10 cents a month for each member, the increase of five cents to go toward the raising of a defense fund for those unions.

The convention decided to take no action on a resolution condemning anarchy and a resolution protesting against ship subsidy legislation because the American Federation of Labor is already on record as decidedly against anarchy and ship subsidies.

The federation decided to drop the resolution denouncing the English government for its war against the Boers, because the American government is now engaged in a movement of a similar character and because such a resolution has no place in a labor convention. These resolutions were adopted:

Instructing the president to telegraph a protest of the American Federation of Labor to the president of the United States against the confirmation of the appointment of Francis Baker as the judge of the circuit court of appeals in Indiana on the ground that his father, Judge John H. Baker, had granted injunctions against union workmen; instructing the legislative committee to investigate the report that the immigrants killed in the railroad wreck near Seneca, Mich., recently, were brought to this country in violation of the immigration laws.

Consideration of the report of the committee on boycotts consumed much of the time of the evening session. There was a struggle over the matter of boycotting a cash register company of Ohio. The company was placed upon the "unfair" list by a large vote.

Cold Wave Did Not Spoil Firemen's Ball

Despite the cold weather, the third annual Firemen's ball at the Temple theater last night was a big success. The attendance of the spectators was smaller than was expected, on account of the cold, but there was a good sized number in the balconies while the floor was filled with jolly dancers.

The costumes were probably the best ever displayed at a masquerade ball here, some of them being particularly artistic. There was a decided attempt to eclipse all others in the costume line and the difference between the costumes worn last night and those worn at most mask balls in this city was noticeable at the first glance. The floor was filled with the dancers and all had a pleasant time tripping the "light fantastic."

The firemen were on hand to see that their guests were properly attended to. Captain Thomas Quinlan, Captain Keith Conacher, and Firemen Harry P. Denniss and Flem Neff composed the floor committee. Chief Baty, Assistant Chief McReynolds and others of the gallant fire laddies were on hand to assist. The members of the department showed that they were as capable of entertaining and doing social honors as they are in fighting the devouring flames, and this is saying much for the fire boys are all courage and nerve when duty calls, just as they are all courteous and gallant when social honors fall to their lot.

The music for the ball was furnished by Casser's Antlers orchestra, augmented by several pieces. It was delightful music and dancing was made an almost irresistible pleasure. Charles Berry acted as master of ceremonies in the manner which has made him the popular prompter of the city.

The dance was a credit to the firemen. The committee on arrangements was composed of Chief Baty, Assistant Chief McReynolds, Captain Conacher and Captain Donohue. To them belongs much of the credit, but all the firemen united in an effort to make the ball the best ever given and they succeeded, and all deserve credit. The Firemen's Relief association will net a neat sum as a result of their efforts.

Syrup of Figs

Acts Gently;
Acts Pleasantly;
Acts Beneficially;
Acts truly as a Laxative.

Syrup of Figs appeals to the cultured and the well-informed and to the healthy, because its component parts are simple and wholesome and because it acts without disturbing the natural functions, as it is wholly free from every objectionable quality or substance. In the process of manufacturing figs are used, as they are pleasant to the taste, but the medicinal virtues of Syrup of Figs are obtained from an excellent combination of plants known to be medicinally laxative and to act most beneficially.

To get its beneficial effects buy the genuine manufactured by the

California Fig Syrup Co.

San Francisco, Cal.
Louisville, Ky. New York, N.Y.
For sale by all druggists. Price fifty cents per bottle.

NEWS NOTES FROM DENVER

Change of Venue Granted in Bribery Cases--State May Trade Lands.

Denver Bureau
Colorado Springs Gazette

Denver, Colo., Dec. 13.—Judge Johnson this afternoon granted the defendants in the West Side court bribery cases a change of venue. Whether another judge will be called in or whether the cases will be sent to some other court has not as yet been decided. Nearly the entire day was devoted to the argument, Attorney A. B. Seaman representing the defendants and Ralph Talbot the state. At the conclusion the court announced that the change of venue would be granted. In granting the request Judge Johnson stated that while he was of the opinion that the case could be given a fair hearing in his court, yet owing to the demand that had been made, he thought it better to grant the change.

A report from Breckenridge says: "Grace Whitehead, aged 5, daughter of H. S. Whitehead, manager of the Jessie mine of Gold Rock mountain, and sister of Harry Whitehead, quarterback of the state university football team, was apparently examining a revolver while alone in her mother's room last evening when the weapon was accidentally discharged. The bullet entered her side and she expired almost instantly."

The state land board has decided to make an investigation into the reports of the coal companies that are leasing coal lands of the state. It is said that some of the coal companies have not reported the actual number of tons of coal mined, and that the state has not received its proportion of the royalty.

Governor Orman and Land Register Joyce have a scheme on foot with which they hope to increase the agricultural and grazing acreage of the state by 30,000 or 40,000 acres. In order to accomplish this, they will induce the government to exchange this acreage for certain timber lands which the state holds. The result will be twofold, in that it will give the timber land the federal protection to the forests, and it will also furnish a larger school fund for the state. As it is, when timber land is leased and the timber has been cut from the same, the land is useless to the state. The grazing land would be far more valuable, therefore, the government will, if possible, be induced to make the change.

Mrs. Charles I. Brown, wife of Attorney C. T. Brown, died last evening at her home, [illegible] Clarkson street. She was a prominent member of the Women's club, and was thoroughly conversant with foreign languages. She leaves a host of friends. The funeral will be held from the family residence Sunday afternoon at 2:30.

The board of capitol managers this morning let a contract to the Pioneer Iron works to screen the openings in the capitol dome. The remuneration will be $155. The screening will be done in order to shut out the pigeons and swallows that infest that portion of the building.

It is not thought that the cut in freight rates from the east to Denver as announced yesterday will be of as much benefit as was at first supposed. The railroads have not the cars with which to deliver the goods. Two firms that yesterday placed large orders with eastern factories, today received word that owing to a shortage of cars they could not be immediately filled.

By the explosion of a two-gallon can of gasoline this morning James W. Stevens of 1264 Santa Fe avenue was frightfully burned. He conducts a cleaning and dying business, and was engaged in cleaning a suit when the liquid he was using exploded. The force drove him through a door into an adjoining room, and the fire literally cooked his arms, face and chest. His wife, assisted by a nearby neighbor, succeeded in extinguishing the flames which were consuming his clothing. The room in which the explosion occurred is a total wreck.

There is to be a double wedding in Denver. The contracting parties are the two girls and the two young men who eloped to Loveland and were captured yesterday. Their names are Elsie Coltrin, Pearl Williamson, P. W. Howling and S. E. Hamilton. All four were arrested and returned to this city this morning. The parents of the girls at first threatened to prosecute the boys, but during the day relinquished that idea and consented for them to get married.

Attorney-General Post has advised the authorities to drop the prosecution of Sheriff Farr of Huerfano county. Criminal suits were started against the sheriff because of his action in connection with the strike at Telluride last spring.

The local police are satisfied that the aged woman who froze to death near Cheyenne night before last is Mrs. Maggie Flannery, also known as Mrs. Briggs, of this city. She was found wandering aimlessly around in Denver on the night of December 9 and was given a night's lodging at the police headquarters. She was in a semi-demented condition and stated that she was on her way to Cheyenne. She was furnished transportation to that city and it is reported that the Cheyenne authorities gave her transportation to return to Denver. It is supposed that she stepped off the train at some of the smaller stations this side of Cheyenne. Her former home was at Cherry, Illinois.

Mrs. K. S. Chilton died at the home of her daughter, Mrs. John C. Montgomery, 1400 Grant avenue, last night after an illness of four months. She was 76 years old, and her death was caused by a fall which she received at Manitou last summer. She came to Denver 21 years ago. Four children survive her. The funeral will be held from the Montgomery residence tomorrow afternoon at 2 o'clock.

Commander Booth-Tucker and Consul Emma Booth-Tucker of the Salvation army will arrive in Denver tomorrow and on Sunday will conduct a series of meetings at the Broadway theater. Free services will be held. The commander is accompanied by 21 members of his staff, and the local army is making great preparations for this series of meetings. He goes from here to Colorado Springs, where other meetings will be conducted.

The home of Joseph Moore, 1310 South Tremont street, was entered by burglars in broad daylight and $65 in cash stolen. The home of Mrs. George W. Brown at 410 Broadway was entered last night and over $300 worth of articles were taken.

Mrs. Sarah Walker and her sister, Miss Rosa Welch, have arrived in Denver after traveling over 400 miles on pack burros in order to present a mining claim to the state authorities. They have a claim near Telluride which they found some years ago and which they have developed themselves. They feel that other property holders are encroaching on their grounds, so they decided to come to Denver and place the matter in the hands of attorneys. Not having sufficient means with which to make the trip on the train, they fitted up a burro pack train and came. They were six weeks on the road.

Capt. Evans E. Winters of the national guard of Colorado has just completed his tour of inspection of the small arms practice of the state soldiers. His report shows that this part of the drill of the Colorado national guards is "punk." He criticises the practice of every company in the state and says that many of the officers of the companies do not even know the small arm drill orders. Among other things he says: "It is useless to deny that the national guard of Colorado, taken as a whole, is sadly deficient in the matter of rifle firing. It must be aroused from the lethargy or indifference that it seems to be suffering from and must awaken to the fact that it is almost wholly deficient in this, the most important duty of the soldier. In these days the man who cannot use his rifle effectively is utterly worthless as a soldier. He becomes a burden rather than a help to the organization, and the [illegible] the better."

The case of Miss Nellie Gunn of Cripple Creek against the Wells Fargo Express company for $25,600 damages was given to the jury this afternoon and Judge Carpenter instructed them that if a verdict was reached to return it to him tomorrow morning. Miss Gunn claims that she was injured at the Union depot last June because of the carelessness of a driver for the Wells Fargo company. She says that she was sitting in an express wagon waiting for a trunk to be placed in the same, when one of the Wells Fargo wagons attempted to back to the platform by the side of the wagon she was in. She claims that the driver turned his horse into her team, thereby scaring it and causing a runaway, in which she was injured to such an extent that a stroke of paralysis followed. She claims to have lost the sense of touch in her lower limbs. She was removed to the county hospital and is still there. During the trial numerous physicians testified that they had stuck pins in her, and she did not feel any pain. The defendants claim that they were in no way responsible for the accident. A verdict is expected tomorrow morning.

GAS AND TROUBLE

Comes From White Bread.

While it is true that we build up the body from food, it is also true that different kinds of food have different effects on the body and produce different results.

For instance, it is absolutely impossible to live on white bread alone, for it contains almost nothing but starch, and an excess of white bread produces gas and trouble in the intestines, while, at the same time, the other elements required by the body for building up brain and nerve centers, as well as muscular tissue, have been left out of the white bread, and we see, from experience the one trying to live on white bread alone gradually fails in mental and nervous power, as well as loss in muscle.

Such a diet could not be kept up long without fatal results. A lady in Jacksonville, Fla., was crippled by an accident two years ago. Being without the power of exercise, an old stomach trouble that was here for years became worse, and it was a serious question regarding food that she could digest.

A physician put her on Grape-Nuts Breakfast Food with some remarkable results. She says now that not only is she able to do a big day's work, because of the strength of her brain and nerves, but that she has finally thrown away her crutches because the muscles of her limbs have gradually grown stronger since she began the use of Grape-Nuts, and now she is practically well and can go about without trouble, notwithstanding the fact that it was said she would never be able to walk again. So much for eating the right kind of food, instead of remaining an invalid and a cripple because of the lack of knowledge of the kind of food to use to bring one back to health. Name given on application to Postum Cereal Co., Ltd., Battle Creek, Mich.

ANACONDA

Special to the Gazette.

Anaconda, Dec. 13.—John Houghton left this morning for Denver where he will spend two weeks.

Miss Annie M. Schulte, Mrs. Charlotte Schulte and Mrs. Charles Hecht arrived here yesterday from Denver and will stay over the holidays as the guests of Judge and Mrs. Allen.

Miss Amelia Lilly of Colorado City was the guest of the Webers here yesterday.

Ben Prettis, who arrived here recently from Telluride, has secured a position at the Morning Glory.

Mrs. Johnson McMillan left yesterday morning for Florence for a few days' visit.

L. P. Rowley of Aspen spent a few hours here yesterday on business.

Calendar Mounts

Have you seen them? The very latest thing for holiday gifts. Not only can you take a picture of local scenery and develop it yourself, but by placing it in these mounts you have a pretty gift for eastern friends.

We have fine holiday goods, such as Military brushes for ladies and gentlemen; perfumes, razor strops, kodaks and cameras. Come in and look round.

HEFLEY-ARCULARIUS DRUG CO.

21 S. Tejon St. 'Phone 144.

CRIPPLE CREEK NEWS NOTES

Combine Roads Will Improve District Train Service--Tonight's Mass Meeting.

Cripple Creek Bureau
Colorado Springs Gazette

Cripple Creek, Dec. 13.—The officials of the Denver & Southwestern railroad are planning to carry the cut rate war into the district suburban traffic. As rates stand at present in the camp the fare from Cripple Creek to Victor over the high electric line of the C. S. & C. C. road is 20 cents, and over the low electric line 10 cents. The fare over the F. & C. C. and Midland Terminal roads is four cents. Notwithstanding these conditions, the electric lines are doing a big business owing to the excellent service. The superintendent of the Denver & Southern line states that there will soon be a one-half hour schedule adopted by the F. & C. C. road between this city and Victor, making the schedule time 25 minutes to Goldfield. This will mean more trains, as the 30-minute schedule will commence at 6 a. m. and continue until 6 p. m. The chief engineer of the combined lines states that five engines at Canon City are now being overhauled for this service. It is further stated that the fare between stations will probably be reduced to one cent, making the fare from Cripple Creek to Victor two cents and from Cripple Creek to Goldfield three cents. The superintendent states that the new service will be established before the first of the year. Local representatives of the Short Line are not talking, but this road continues to do a big freight and passenger business.

Tomorrow night a mass meeting will be held at the Grand opera house at which resolutions will be adopted demanding the re-enactment of the Chinese exclusion law which expires by limitation next spring. There will be music and a well arranged program, including addresses by prominent speakers of the county. The meeting will be called to order at 7:30 o'clock by Mayor Crane, who will introduce Sherman Bell as chairman of the meeting.

Elijah Wilson commenced action in the county court today against James P. Foley et al. to recover $438.60 for labor.

In the district court today a jury returned a verdict of $1,337.76 for the plaintiff in the case of Joseph Lamore vs. J. H. White. The money was alleged to be due upon a contract.

The C. S. & C. C. D. R. Co. has secured two important rights of way in Goldfield. To obtain them, condemnation suits were tried and in the cases of Cate and Kelly the jury gave the defendants damages in the sum of $290 and $300 respectively.

The recently elected county officers who are to assume their positions in January and the members of the executive committee of the Democratic party held a meeting tonight in the county court room. No action was taken at the meeting relative to appointments to be made by the officers, but a number of campaign bills were allowed.

Among the deeds filed for record today with the county clerk were the following: Rudolph Heyse to C. W. Kurie, the War Eagle lode, $14,000; C. W. Kurie to the Stratton Cripple Creek M. & D. Co., that part of the Bennie lode in conflict with the Mary Gold lode, $1; Alfred L. Davis to E. M. Gwin, lot 24 in block 1, Jo Dandy addition, and lot 24, block 1, Gold Flats addition to Cripple Creek, $370.

In the county recorder's office today an agreement was filed, the parties to it being John McKenzie, Sr., John McKenzie, Jr., and W. A. Harrison, C. R. Ault, J. R. Ault, D. P. Whitney, J. D. Murphy, A. D. Johnson, C. W. Withrow, Meade Meskimen and J. W. Smithley. All the parties are the organizers of the Goldfield Prospecting & Mining Co. The McKenzies agree for a stated consideration to operate for the company near the Klondike mine in Saguache county, and to work under the directions and orders of the other members of the company. The parties reside in Goldfield.

Location certificates were filed today as follows: The Antler and Minnie S. lode claims, in Woodland park, by Mary J. Stump; the Golden Wedge lode by James J. Talpey.

A marriage license was issued today to Charles C. Houck and Libbie E. Orr, both of Cripple Creek.

A light snow fell during the early part of the evening. The weather tonight is extremely cold, the thermometer registering zero.

Out-of-town arrivals at the National today were: Q. L. Martin and F. W. Page of Denver; Charles B. Ferrin, John W. Proudlit and A. F. Todd of Colorado Springs; J. A. Corby of St. Joseph; H. M. Pine and Dave Beer of New York; J. M. Tippett and J. F. Curtis of Florence; P. E. C. Burke of Salida; W. L. Scott of Wilmington, Del.; Mr. and Mrs. S. W. Usher and daughter of Willoughby, O., and J. H. Smith of Colchester, Conn.

NEWS NOTES FROM VICTOR

Victor Bureau
Colorado Springs Gazette

Victor, Dec. 13.—At Armory hall tonight Excelsior Engineers union No. 80 gave a grand ball. One of the largest crowds that has ever attended a similar function in this city was in attendance, and all passed a very enjoyable evening.

Acting under instructions from the city council, Chief of Police O'Connell this morning closed the saloon being operated in the new Richeleau hotel on Victor avenue. Objections were made to this saloon by Rev. Mr. Howell, pastor of the Methodist church, upon the grounds that it was within 100 feet of the church building. The city council sustained the objection, and ordered the place closed.

Notwithstanding the extremely cold weather, a large crowd of skaters attended the opening of the Midway Lagoon Ice Skating rink on Wilson Creek tonight. The ring has been nicely fitted up for the comfort of the skaters and spectators. It is an artificial rink, but there is more than one acre of good ice.

Victor is having trouble in securing an extension of its tax levy. County Assessor Lyeight has informed the city attorney that he would not grant the extension, and gave as his reason that the levy had been filed after the time fixed. Mayor Franklin is trying to persuade the county officials to issue the necessary papers, and in the event of his failure to do so, mandamus proceedings will probably be instituted.

Mrs. Glen G. Latimer and son, together with Miss Valley L. Latimer, came up today from Denver and will spend several days with Dr. and Mrs. M. A. Latimer.

Frank Campbell left this morning for Colorado Springs where he will visit for three days.

Dr. and Mrs. Deemer have taken up their residence at the Baltimore hotel and will make it their home for the winter.

Oscar Owens of Arkansas City, Kans., who is heavily interested in the district, is spending a few days in Victor.

Christmas Presents Large Line

Holiday Goods

Children's Rockers,
Child's High Chairs,
Rockers, in all woods, hand polished,
$3.25, $3.50, $3.75, $4.75, $5.00.
Chiffoniers,
Ladies' Desks,
Music Cabinets.
Down Pillows, silk covered, $1.50.

I. W. Warsop & CO.,
'Phone 627B.
208 N. Tejon St.

NEWS NOTES FROM PUEBLO

Lawrence Hext Found Guilty of Murder--Good Progress by Pueblo Oil Well Co.

Pueblo Bureau
Colorado Springs Gazette

Pueblo, Dec. 13.—At 7:35 tonight Judge Dixon concluded his instructions to the jury in the case of Lawrence Hex and they repaired to their rooms. In 55 minutes thereafter a verdict had been prepared and the accused negro was found guilty of the charge and the sentence of death was added. The crime for which Lawrence Hex, the negro murderer, is to be executed was committed about two months ago, when he shot and killed John White and Mrs. Alley, both colored, at the latter's home in this city, where he was calling. This is the first murder case to be tried since the law making the sentence of death the extreme penalty for murder has been in operation.

Attorney Frank E. Baldwin of the Pueblo Oil Well company informed a Gazette representative that J. P. Tryner, operating manager of the company, reported to the board of directors this evening that he has been successful in getting the casing below the cave-in and also below water. They are now drilling through red sandstone, and will probably be through that strata in about 40 days, when they expect to reach the region where oil is thought to be located. This is good news to the oil well people, for there has not been a minute since the cave-in occurred several days ago that there was not only a possibility, but a strong probability of further caving, which would result in complete destruction of the well.

A decree of divorce was made by the court this morning in the suit of Laura E. Beckwith vs. James E. Beckwith. The verdict was rendered on the cross complaint of Mrs. Beckwith, charging cruelty, in answer to the one filed by her husband, charging her with being unfaithful to him. Beckwith is a member of the Salvation army.

Today the work of paying employes of the Minnequa Steel works for the month of November began. There will be $222,000 distributed, besides which the contractors will pay out $35,000 more to the men employed in the erecting of the new building and making excavations. As this will be the last pay day at the big plant before Christmas, the merchants of this city will do a big business.

Articles of incorporation of the Arroyo Real Estate & Investment Co. are filed with the county clerk. The incorporators are Jacob Savagneau, Roach Savagneau, Hermann Godsmith and Siegmund Charles Goldsmith, all of Denver, where the principal office will be located. The capital stock is $60,000, divide into 600 shares.

William Garrett, the well-known civil engineer, who accompanied the Gates and Lambert party on their visit here yesterday, is still in the city and will remain here for some days. He will have charge of the construction of the new rod and wire mill.

The Young People's Society of Christian Endeavor will hold a social in the Y. M. C. A. rooms next Tuesday evening.

The suit of Dr. K. S. Johnson vs. the estate of Martha J. Dales, brought to recover $650 in medical fees, alleged by the plaintiff to be due for treatment of Mrs. Dales, was decided in favor of the defendant. Certain testimony was introduced to the effect that Dr. Johnson agreed to treat Mrs. Dales gratuitously. The costs of the suit were assessed against the plaintiff. A motion was made for a new trial.

A judgment of $2,600 was awarded the Bessemer Building & Loan association yesterday afternoon in the district court in its claim against the estate of Victor DeCarli, deceased.

The mystery about the shooting which occurred Sunday evening at the corner of Grant and Union avenues was cleared up this morning, when Louis Whittington, son of the foreman of the moulders' department at the steel works, was fined $15 for discharging firearms within the city limits. Whittington appealed his case to the county court.

A transfer was filed with the county clerk this morning by which lots 1 and 2 in block 69 of South Pueblo were transferred from Ann Hitchcock to Almon Hitchcock, both of San Diego, Calif., for a consideration of $10,600.

At about 2 o'clock this afternoon Frank James, a 14-year-old boy, was killed by a railroad train while jumping across the tracks near the old Ft. Worth depot on South Santa Fe avenue. His body was taken to the city ward and Coroner Fugard will investigate. James is the son of poor parents.

Jesse White left yesterday for Cripple Creek.

E. F. Ford is out again after his recent illness.

G. A. Seymour of Denver is in the city for a few days.

P. W. Sweeny of Walsenburg was in the city today.

Mrs. M. L. Brinker reached this city from the east yesterday.

Miss Davidson, who has been visiting Mrs. Sam Davis, returned yesterday to her home in Denver.

Dr. Moclain has returned from a week's business trip out of the city.

A. M. Wingham, traveling passenger agent of the Missouri Pacific at St. Louis, is in the city.

Mrs. F. B. Snooks, who has been visiting her sister, Miss Russie Coleman, has returned to her home in Denver.

Mr. and Mrs. Frank Richardson of Auburn, N. Y., were the guests of Rev. E. P. Newton yesterday, prior to their departure for the east.

Fred Andrews, the implement man, was in Bessemer today looking after business.

James Cordick will shortly remove with his family to Ouray.

J. K. Dempsey says he will employ about 20 men in his new brick yards and put out 40,000 brick per day.

Chief Clerk Darroch of the Minnequa club was in the new office building today arranging for his clerical force.

Mrs. T. J. Young has returned from a three weeks' visit with relatives in California.

John Shepist has gone to Chicago on a visit with his relatives.

W. W. Dings, who has been a guest of the Business Men's association for a few days past, has returned to his home in St. Louis.

Travel through Pueblo was heavier today than it has been for the past two months. All the passenger trains were heavily loaded, and many passengers stopped over for some time in the city while making connections.

J. Appleton of the New York drug store is now the sole owner.

James E. Shelman has returned from a business trip to Denver.

CANON CITY

Special to the Gazette.

Canon City, Dec. 13.—The local Horticultural society held their regular meeting a few days ago and new basis of workings was arranged upon. An animated discussion was indulged in upon the merits of the new "dry spray" which was lately introduced here. They contemplate importing a very large quantity of tobacco dust and other tobacco refuse which they will distribute among the farmers to use for a fertilizer. It has been found that in addition to being a good fertilizer it has a very beneficial effect in the way of keeping down insect pests and especially the woolly aphis.

Dr. C. H. Wilkinson has denied the report which has become current that he was about to leave Canon City. The doctor is too much pleased with the climate and growth of Canon City to leave it so soon.

The Diamond Fire Brick company has just finished the construction of a new down draft flue, the only one of its kind west of the Mississippi river, and will enable them to make a better class of brick than any made here at the present time. It will be tested in a few days.

The following officers have been elected by Canon City chapter No. 21, O. E. S.: Worthy matron, Rebecca Smith; worthy patron, W. L. Hawkins; associate matron, Rachel Knight; secretary, Nellie P. Weston; treasurer, Effie Page; conductress, L. Thompson.

C. J. Fredrickson went to Kansas on Saturday for a week's visit.

Rev. and Mrs. I. B. Self left Saturday for Denver, where they expect to spend the winter.

Dr. Orella Locke left a few days ago for Cincinnati, where she will enter into business with Dr. Clara Wernicke in the practice of osteopathy.

MONUMENT

Mrs. Thompson and Miss Florence Gutshall of Table Rock went to Denver Tuesday for a week's visit with friends and relatives.

Mr. and Mrs. Talbot, Mrs. Thomas, Messrs. Woodward, Stout, Tom Gibble and R. J. Gwillin were among the number that came from the Springs to attend Mr. Pettigrew's funeral.

Mr. and Mrs. Chas. Harding returned home Monday from a week's visit in Cripple.

Mr. Joshua Bishop came down from Cripple Creek last week to spend a few days with his parents at his old home near Table Rock.

Mr. Newton Wells of Canon City and son Hal of Colorado Springs spent Sunday with friends in Monument. Mr. Wells wants to move his family here as soon as he can get a ranch.

Fred Hildebrand returned to the divide from Laramie, Wyo., Tuesday. He will work for Howard Williams this winter.

Mrs. C. A. L. Berry of Palmer Lake was calling on friends in town Thursday. Mrs. Berry expects to move to Monument shortly.

Mrs. Bennett and little daughter spent a few days with her parents, Mr. and Mrs. R. C. Elliot, last week.

Mr. and Mrs. W. J. Watts of Elbert drove over Thursday for a visit with their son, W. D. Watts, and family.

Messrs. Hugh and Harry Schubarth left Tuesday for a month's visit with their aged mother in Chicago.

Mr. P. Murphy spent Sunday with friends in Colorado Springs.

While playing one day last week, Bobbie, three-year-old son of Harry Wilson of Husted, fell and broke his arm. Dr. McConnell set the injured member and reports all doing well.

The I. O. O. F. organized a lodge in Monument Friday night with 36 charter members. Visitors were present from Sedalia, Castle Rock, Elizabeth and Elbert to assist with the work.

Mr. and Mrs. W. J. Watts and Mr. and Mrs. W. D. Watts made a trip to the Springs Saturday.

The oyster supper given last week at Woodmen hall under the auspices of the Woman's association was a success both socially and financially. The articles left over from last year's bazaar were all sold. The grab-bag in charge of Mrs. Walker was the source of a great deal of amusement for both old and young. After all expenses were paid the ladies had over $15 left which will be used for church purposes.

Mrs. Huke and little daughter came from Sedalia Saturday to spend a few days with Mr. Huke, the D. & R. G. agent.

John Cummins and brother Harry and family of Table Rock started for a two months' trip to Old Mexico Monday.

The ladies are having the parsonage repaired before Rev. Mr. Bell and family move. They expect to be settled before Christmas.

Mr. Dan Eppler of Elbert is visiting his son John.

Master Harry Mercer of Denver has been visiting his mother.

Mrs. Wm. McConnell and daughter Frances visited relatives in Colorado Springs and Victor last week, returning Monday evening.

Mr. Gittings finished the interior of the Woodmen hall Friday. The lodge men now have one of the neatest buildings in town in which to meet.

Miss Sarah Gwillim spent Saturday and Sunday with her parents at Roswell.

The new school bell arrived Tuesday morning. The teachers and pupils have every reason to be proud of their work, as they raised the money for the bell by giving entertainments.

FALCON

Andy Miller, who has been dangerously ill at the home of his father, Hutton Miller, is recovering very rapidly. He has been under the care of Dr. Craig.

The dance given by the Woodmen of the World was well attended and a very pleasant affair.

Mrs. Patterson and Miss Brazilton were shopping in the Springs Saturday.

Miss Bertha Spencer of Gunnison was present at the dance and was very warmly welcomed by her many friends. She left on Sunday for an extended visit at the old home in Iowa and also to visit an uncle in Ohio.

Mrs. Dotson and son and Mrs. Sullivan of Roswell came out and were present at the dance. Mrs. Dotson returned Friday morning, but Mrs. Sullivan visited her sister, Mrs. Sarrenson.

Nearly every one is complaining of bad colds. Miss Bessie Cuthbert was threatened with pneumonia the first of the week and Mrs. Hurless has been sick nearly all the week.

Clarence Wood has resigned his position as clerk for the Falcon Mercantile Co. and is succeeded by a Mr. Laubeck of Colorado Springs.

AMERICA STOOD BRUNT IN CHINA.

United States Trade Suffered Most During Disturbances of Last Year.

American commerce with China seems to have suffered more during the disturbances of last year than that of other countries. It was well known that the exports from the United States to China last year showed a marked reduction, but it is only through the official figures of the Chinese government, just received by the treasury bureau of statistics, that a comparison of the depression in our own Chinese trade with that of other countries can be obtained.

Imports into China from Great Britain in 1900 exceeded those of 1899 by more than 5,000,000 Haikwan taels, those from Turkey in Asia, Persia, Egypt, Algiers, etc., a considerable increase, and those from Continental Europe a slight increase, while from the United States the imports fell from 22,288,745 Haikwan taels in 1899 to 16,724,233 in 1900. The imports from the United States of America showed an increase of more than 10 per cent; Russia [illegible] per cent; the Asiatic countries above mentioned, 40 per cent, and continental Europe a slight increase.

The figures just received by the treasury bureau of statistics show that in cotton drills the imports of English goods fell from 70,687 pieces in 1899 to 63,047 in 1900, while the imports of Dutch drills increased from 40,170 pieces in 1899 to 44,624 in 1900, but that those of American drills fell from 1,626,107 pieces in 1899 to 805,892 in 1900, a reduction of more than one-half in American goods, while those from England showed a reduction of less than 15 per cent, and those from the Netherlands an actual gain of more than 10 per cent.

In sheetings those of English manufacture fell from 763,762 pieces in 1899 to 605,190 in 1900, a decrease of about 160,000 pieces, while those of the United States fell from 3,975,903 pieces to 2,[illegible]494, a reduction of more than a million and a half pieces.

Kerosene oil importations of American product fell from 40,[illegible] gallons to 34,447,112 gallons, a decrease of more than 6,000,000 gallons; that from Russia fell from 35,695,116 to 32,708,757 gallons, a decrease of about 3,000,000 gallons; while that from Sumatra showed an increase of over 4,000,000 gallons, the figures for Sumatra oil being for 1899, 11,993,202 gallons, and for 1900, 16,424,155 gallons.

Stops the Cough and Works Off the Cold

Laxative Bromo-Quinine Tablets cure a cold in one day. No cure, no pay. Price 25 cents.

A Christmas Present.

Anyone interested in Cripple Creek stocks will be delighted with the official manual of Cripple Creek. Give one to your friend for a Christmas gift. Price $1.00. The Gazette business office.

THE NICKEL PLATE ROAD.

Will sell tickets December 24th, 25th, 31st, 1901, and January 1st, 1902, at rate of a fare and a third for the round trip to any point located in Central Passenger Association territory, account Christmas and New Year holidays. Return limit including January 2nd, 1902. Through service to New York city, Boston and other eastern points. Chicago passenger station Van Buren St. and Pacific avenue, on the Elevated Loop. For further information address John Y. Calahan, General Agent, 111 Adams street, Chicago.

SPECIAL SALE OF BOOKS AND GAMES

Today we received five cases of games and books, which should have been here several weeks ago. They go on sale at a saving of from 5c to 50c to the purchaser.

BOOKS

A large line, such as A B C Three Bears, etc. ... 5c
Lithographed Paper-covered Juvenile Books, Little Red Riding Hood, Mother Hubbard, Sleeping Beauty, A B C, Jack and Jill, Bo Peep, etc. ... 9c
Books like above, only much larger, as Bible Stories, Little Tots, Cinderella, Mother Goose, Animals, Kris Kringle, etc. ... 15c
Large Lithographed Picture Books, with clear, bold type, profusely illustrated, in all the most popular titles, and Natural History ... 19c
Extra large and well-illustrated Story Books for boys and girls, such as Favorite Fables, Mother Goose, Aesop's Fables, Andersen's Fairy Tales, Sanford and Merton, Grimm's Fairy Tales ... 35c
Handsomely Illustrated Cloth-covered Juvenile Books, with emblematic design front and back, 400 to 600 pages—Pilgrim's Progress, Robinson Crusoe, Grimm's Fairy Tales, Arabian Nights, Swiss Family Robinson, Andersen's Fairy Tales and others ... 69c

GAMES

Authors, Snap, Old Maid, Lotto, Good Luck, etc. ... 5c
Tiddledywinks, Robinson Crusoe, Fish Pond, Cuba ... 10c
Ring Toss, Mother Goose, Fish Pond, Cuba, [illegible] ... [illegible]
U. S. Puzzle, Three Little Kittens, Trap, Black Cat, [illegible] Authors, Geography, Who, Fairy Tales ... 25c
Conette, Authors, U. S. Puzzle, Fishing Frogs, Croquet, Pool, Soldiers, Trip-Trap, etc. ... 50c
A large line of Games, such as War in South Africa, War in Cuba, Boers and the Britons, Merry Xmas, Golf, Barnum's Circus and Ben Hur; 98c to ... $1.50
Instructive Kindergarten Games, as Stencils, Sewing Games, Weaving Games, etc. ... 25c

THE LATEST GAME BOARDS

All the latest and best game boards of the day over 500 of them bought direct from the manufacturers. Come here to save middlemen's profits.

Hardwood Crokinole Boards that will not warp, have rubber pegs well reinforced ... $1.12
Combinola Boards, the wonderful combination game boards, a rich store of fun and education for old and young—all best games in one. No. 13 35 games ... $3.25
No. 14—53 games ... $4.00
New style Combination Archarena Boards—made of best mahogany.
No. 1—36 games ... $2.25
No. 2—55 games ... $3.25

Kaufman's
EVERYTHING FOR EVERYBODY.

Underwear

The kind that keeps you warm. Fits you comfortably, and gives good service, is the only kind to buy. We have it at various prices. Our suits and overcoats are unexcelled in Fit, Style and Fabric.

C. E. Evans & Company
Hatters and Outfitters.

PICTURE FRAMES

New designs and styles. Panels, Ovals and Square. Highly finished, Wood and Gold, just received at

Emery's Studio

Cor. Cascade and Kiowa.
'PHONE 679-A.

THE LAST DAY

OF OUR GREAT

SHOE SALE

There are bargains galore,
Don't miss them.

92 pairs of Ladies' Hand turned fine kid dress shoes; $3.50 and $4.00 values for....2.60

163 pairs of Ladies' Medium and heavy weight extension sole welts with medium and Cuban heels; $3.50 and $4.00 values for....2.60

87 pairs of Ladies' Patent vici kid dress shoes, the latest style toe & heel; $3.50 values for....2.60

145 pairs of Ladies' Kid and calf, lace and button, light and heavy soles; $2.50 and $3.00 values for....1.95

44 pairs of Youth's Tan and black school shoes, $1.75 to $2.25 value for....1.25

460 pairs of Men's Tan and black high grade shoes; all good style and made of the best material; $5.00 and $6.00 values for....3.50

269 pairs of Men's Light and heavy welt shoes in tan and black, vici kid, calf and box calf and patent kid; $3.50 and $4.00 values for....2.45

190 pairs of Men's Goodyear welt, tan and black, kid and calf; $3.00 value for....2.10

89 pairs of Ladies' Tan and chocolate, button and lace, kid and calf welts and turn soles; $3.50 & $4 values for....1.95

30 pairs of Ladies' Black and tan, lace and button, kid and calf, stylish shapes, but broken lines; $2.00 to $3.00 values for....1.45

157 pairs of Ladies' Button and lace, tan and black, kid and calf, light and heavy soles; broken lots; $1.50 to $2.50 values for....1.00

192 pairs of Boys' Black school shoes, good style and heavy soles; $2.25 and $2.50 values for....1.50

104 pairs of Men's Box and satin calf, light and heavy weight, lace and congress; $2.50 value for....1.85

165 pairs of Men's Satin calf and tan grain; $2 and $2.50 value for....1.50

1000 pairs of Ladies' GENTLEMEN'S, MISSES' AND CHILDREN'S Felt Slippers and Juliets in all shades and the latest shapes and the newest.

1000 pairs of Men's Slippers for Xmas made of the latest novelty stocks in prices ranging from 50c to....5.00

This SALE POSITIVELY CLOSES SATURDAY

FRANK A. VORHES.

AMUSEMENTS

KING DODO.

new comedy opera, "King Dodo," ixley & Luders, authors of "The ...," is to be seen in this city Opera house Tuesday next, with complete original cast, elaborate adornment, and all the popular ... noted during its phenomenal ... five straight months in Chicago. piece is said to surpass in many ... any American production on the ... ever seen here for many years. ... ascertain that the organization ... far above the average importance ... endured successfully such ... stay in any one city. There ... less than 80 people employed in ... during the three acts ... are shown a variety of costume ... which are said to surpass in ... and richness any production now ... A splendid orchestra of 20 ... is another feature of the ... formance, which will be appreciated ... goers and it is expected the ... of "King Dodo" in this city ... prove the most important theatrical ... event of the year. Prominent members ... of the big singing cast are Ray ... Hitchcock, Cheridah Simpson, ... Quinlan, Miro Delamotta, ... Risley, Elsa Ryan, Edward A. ... Arthur Wooley and Charles W. ... This big theatrical venture is ... management of the Castle ... Opera company, a New York ... which has provided the ... conspicuous operatic offerings of ... American stage for the past five

CHARD CARVEL TONIGHT.

... production of "Richard Carvel" ... occupy the stage of the Opera house ... evening with Andrew Robson in the ... part. The play is a dramatization ... of E. Rose, of Winston Church-ill's intensely interesting story. Robson is a talented young English actor who has been accorded the warmest praise wherever he has appeared. He has starred two seasons in "The Royal Box," and it is said that he possesses the form, face and voice of the ideal Richard Carvel. No book in the annals of the popular rush for the novel of the day has proven such a distinct success from the standpoint of American taste as "Richard Carvel." The novel is a strong one, as books of the day go, and it is all the more popular because it deals with historical subjects in a popular manner and is intensely American and for the same reason the play is a distinct success from the popular point of view, and that is the only measure in which dramatic productions are judged in this commercial age. The play is intensely dramatic. From a book filled with so many exciting scenes, the dramatist has taken the most thrilling and has placed them together in a thoroughly dramatic whole. A succession of incidents draw up to the duel scene at the close of the third act, where the duke of Chartersea is killed by the very men he has placed in hiding to cowardly slay Richard Carvel. In dramatic history, no play has furnished a better climax, and one more thoroughly well acted. Such a closing scene for an act is in itself enough to make any play a great success. In fact, the whole of the third act, and the series of scenes between Carvel and the duke are thrilling. The last act is a pretty and interesting one, though somewhat weak after the stirring one that had preceded it. But such an ending for a play is delightful. The clash of words, the battle of swords are left off, for the sighs and words of love. The whole company presenting this play is said to be a brilliant one, of the kind that can make a production a success.

...nported

...eckwear

...o supply demand for ...ery fine neckwear we ...ave imported the fin...st ever brought to ...olorado to sell at

...1.00

AND

$5.00

...atch our window ...rom now on and you ...ill see what the ...well New York shops ...ffer.

WEIR

TOGGERY SHOP

...0 N. Tejon St.

COLORADO CITY PLATS MADE FOR THE COUNCIL

By order of County Clerk Reed certified copies of plats of the three new proposed additions to Colorado City have been made for the use of the councilmen of that town. The owners of these additions have asked the Colorado City council to make them a part of the city.

The papers made at the clerk's office are copies of the plats of Finley's two additions and the Rustic Home addition.

BAD WEATHER CAUSED SMALL ATTENDANCE

Owing to the stormy weather, the attendance at the meeting of the Colorado College Scientific society yesterday afternoon was not very large.

The paper by Mr. Frederic R. Hastings on "The Cardinal Idea in the Reformation," was a very able one. It was discussed quite warmly, nearly all those present taking part. The discussion on Prof. Ahlers' paper on "The Animal in Man," was also very general. It was one of the most interesting meetings of the society that has been held this year.

ANTLERS AND ELKS TO BOWL TONIGHT

The Antlers and Elks bowling teams will play another match game at the Antlers alleys tonight. All those interested in the game are invited to attend. Ladies will be especially welcome.

The Elks and the Antlers have played two games, both of which were won by the Antlers. The Elks will have a stronger team tonight and the match will doubtless be very close and exciting. Play will commence at 8:15.

ROUND TRIP 80 CENTS.

Your choice of four elegant daily trains, leaving Colorado Springs 2:35 a. m., 8:00 a. m., 10:37 a. m. and 4:30 p. m.

SPEND CHRISTMAS AT HOME.

One fare for the round trip via Colorado & Southern Dec. 24, 25, 31 and Jan. 1.

THE NEWS OF COLORADO CITY

GAZETTE'S BRANCH OFFICE
M. K. Rankin's Coal Office, 513 Colorado Ave.

Austrian Killed At Colorado City

Michael Ambro, an Austrian about 55 years of age, was killed by a freight car at Seventh and Washington streets in this city yesterday afternoon shortly after 12 o'clock.

It is supposed that the old man was deaf and that he did not hear the car which ran him down. The coroner, however, will hold an inquest this afternoon to determine whether or not any blame is to be attached to the railroad or its employes.

The accident happened just at the corner of Seventh street where that street intersects the D. & R. G. tracks. The regular noon freight of the Rio Grande, running between Colorado Springs and Manitou, had just pulled into the city and was switching off a car onto the Stockbridge spur. The car had just been turned loose by the train and was running free with a brakeman on top. Old Mr. Ambro was walking with his back to the approaching car and did not hear it. Neighbors saw the danger of the old man and ran out and yelled to the brakeman. The car was stopped but not until Ambro's body had been mangled and life had been crushed out.

Chief of Police Birdsall was notified and the body was removed to Beyle's undertaking rooms. Coroner Law was called and came over from the Springs. He decided that an inquest was necessary, and will hold one this afternoon. It is said that the brakeman was looking back at the engine instead of looking forward to see that the track was clear, and as it was right on the crossing where the accident occurred, it is charged by some that the brakeman was careless in not looking ahead. The car was not going at a very fast rate and it is said could have been stopped in time to avert an accident had Mr. Ambro been seen.

Ambro's right arm was cut off just below the elbow and his right leg was cut off below the knee. His left jaw and his neck were badly lacerated. Those who saw the accident state that Ambro was knocked flat on his stomach and in trying to get out from under the car he was caught between the wheels. The man was dead when his body was removed from under the car.

Ambro was a carpenter. He leaves four married daughters. He was living with one of them, Mrs. John Homanck of this city. Mrs. John Humnek, another daughter also lives in this city. Two other daughters, Mrs. Andrew O'Lear and Mrs. George Kopes, live at the coal mines north of Colorado Springs.

Midland Had Two Slight Accidents

Midland offices in this city were notified on Thursday night of two minor accidents which occurred on their line west of this city.

The more serious accident of the two occurred at Buena Vista and resulted in considerable damage to two engines. Owing to the cold the air pipes froze and when the engineer of the train tried to slow up for the depot where he was to take a siding to allow another train to pass, he could not stop the momentum and as the train was going on about a 2 per cent. down grade it shot onto the switch and struck a box car. The box car was hurled clean across the tracks into the engine of the train on the other track. Both engines were badly smashed, and the box car was turned into a pile of kindling wood. The wrecking crew went up and cleared the track. No one was hurt.

The other accident was due to a sandboard on a box car in a train coming down from Woodland Park which broke and caused the ditching of the car. The main line was blocked for a short time but the wrecking crew cleared it without much difficulty.

ROYAL NEIGHBORS HAD ELECTION OF OFFICERS

The Royal Neighbors of America have elected officers for the new year. The order is flourishing and is now entering on its second year in this city.

The following officers have been elected to manage the affairs of the lodge for the coming year: Oracle, Mrs. M. M. Hall; vice oracle, Mrs. H. Dillon; chancellor, O. R. Miller; recorder, Mrs. Mabelle Chase; receiver, Mrs. Irene Edwards; marshal, Mrs. Martha Snodgrass; inner sentinel, Mrs. McCants; outer sentinel, Mrs. Shultz; manager, Mr. George McCants; past oracle, Pauline Lushinsky.

FORESTERS AUXILIARY IS ORGANIZED HERE

A circle of Companions, an auxiliary society to the Ancient Order of Foresters, has been organized in this city. Deputy Grand Chief W. F. Freeman instituted the new circle.

The Foresters have been organized in this city but a short time, but the lodge has grown rapidly. The auxiliary society bids fair to be equally as popular. Following are the officers of the new lodge: P. C. C., Juanita De Laney; C. C., E. Dick; S. C., Alice Gebring; R. S., Bessie Brinegar; right guide, Zoe Dolph; left guide, Annie Taylor; deputy C. C., Susan Routh.

NEW OFFICERS FOR LOCAL MASONIC LODGE

The Masonic lodge of this city met on Thursday night and held its annual election of officers. The election resulted in the choice of the following to fill the different offices for the coming year:

Worshipful master, Charles Burson.
Senior warden, L. A. Dorlac.
Junior warden, James Greenlee.
Treasurer, C. M. Sherman.
Secretary, Joel Bates.

The above officers will be installed at the meeting on December 26.

BRIEF CITY ITEMS

RETURNED. Frank Beers and his mother have returned from a visit to southern California.

ENTERTAINMENT. A high-class vaudeville entertainment will be given at St. Mary's hall on Monday night. The entertainment will be given by local talent for the benefit of the Catholic church. A dance and refreshments will follow an interesting program.

FIRE BOXES. Ex-Chief Julius Pearce of Denver is busy installing the new fire alarm system. He has his men at work stringing wires now.

REUNION. Mr. T. S. Bell's brother arrived in the city from the south last night and Mr. Bell and his brother had a very pleasing reunion. They had not seen each other for 15 years.

FUNERAL. The funeral of the late J. W. Whittaker was held from Beyle's undertaking rooms yesterday afternoon. Many friends were present. Rev. Flournoy Payne of the Christian church, preached the sermon.

"LEILAH." The operetta "Leilah," which was given at the Baptist church last night and Thursday night, netted a neat sum of money. The church was well filled on both occasions, despite the inclemency of the weather. The operetta was well presented and all persons connected with it were the recipients of warm words of praise.

Dr. Francis Phillips

Specialist

Chronic Diseases of MEN, WOMEN AND CHILDREN

Latest Cure For Catarrh of Nose and Throat.

Most Scientific and Successful Treatment of Consumption.

Medical and Surgical Diseases of both sexes. I also make a specialty of Acute Diseases of Children and will respond to calls in city, day or night.

Residence, 115 Tyler Place.
Office 24 North Tejon street.
'Phone 803.

Hours: 9 to 5 and 7 to 8.
Sundays 2 to 3.

CONSULTATION FREE

Book Prices Slaughtered

Our special book sale yesterday was such a marked success, that we have enlarged and extended it for today. Over 70 copies of "The Cavalier" alone were sold yesterday. One man in Cripple Creek telegraphed a friend to secure two copies for him.

The few copies that remain have been included in our big Saturday Sale, SPECIAL $1.00 EACH.

We place on sale for today only, the following splendid titles in regular $1.50 copyright fiction at $1.00 each. Our stock of several of these books is limited. This price holds good while our supply lasts, and for today only. "Count Hannibal," the new story by Stanley Weyman, is one of the best titles in the list. Only about 25 copies on hand.

The other specials for today are "The Helmet of Navarre," by Bertha Runkle; "Old Bowen's Legacy," by Edwin Asa Dix; "A Friend of Caesar," by Davis; "Like Another Helen;" Tommy and Grizel," by J. M. Barrie; "Quincy Adams Sawyer," by Pidgin; "The Reign of Law," by James Lane Allen; "The Banker and the Bear," by Webster and "The Cavalier," by George W. Cable 10 big books.

LOOK HERE

Are you aware that this store is by far the best equipped book store in town? We carry twice as large a stock of popular up-to-date books as any other store. We employ more clerks than any two book stores. We have always done the leading book business. We intend to do it in a greater measure in the future.

We are making special prices all along the line. It is to your interest to buy your books here.

FOLTZ & HARDY,

'Phone 54. 6 South Tejon.

IRISH NATIONAL MUSEUM.

A $600,000 Corporation Organized to Make Irish Exhibit at St. Louis World's Fair.

St. Louis, Dec. 9.—"The Irish people will be represented at the St. Louis World's fair with an exhibit which will show the other people of the world what an important factor that race of people has been in its development," said Capt. John J. O'Connor, secretary of the Irish World's Fair association, to a press representative today. "Under the flag of every nation on the globe the Irishman will be found in the front rank as citizen, soldier and statesman, and yet at the great international expositions of the past this mighty race of people have had no distinctive representation outside of an alleged 'Irish Village' in the 'Midway.' It is high time Irishmen of brains and culture took this matter in hand. In St. Louis, Irishmen there are plenty who realize the truth of the situation. They have perfected the organization of the Irish World's Fair association, and it has been decided that the exhibit which it will have at the Louisiana Purchase exposition in 1903 shall be made permanent after the fair and shall be known as 'The Irish National Museum.' A corporation with a capital of $600,000, divided into 600,000 shares of $1 each, will invite Irishmen in all parts of the world to become stockholders. The building this company will erect will be a fireproof, permanent structure, and in it will be stored a display of Irish products, antiquities, literature and arts."

The officers of the Irish World's Fair association of St. Louis, Mo., are among the foremost business and professional men of the city, and many of them are members of the directory of 93 of the Louisiana Purchase exposition.

The president is James A. Reardon, president of the Reardon Glue works, one of the largest institutions of the kind in the country.

William J. Kinsella, a director of the World's fair and chairman of the committee on mines and metallurgy, is first vice president.

Judge Amos Morris, lawyer, and Rev. W. W. Boyd, a Baptist minister of great ability, are the second and third vice presidents, respectively. Capt. John O'Connor, a newspaper man, is the secretary, and Joseph Franklin, manager of one of St. Louis' largest department stores, is the treasurer.

On the executive committee are George J. Tansey, a prominent lawyer; Judge O'Neill Ryan, a judge of the state court; Judge Daniel Dillon, a former jurist of the same rank; Rev. Jesse R. Bronson and Rev. Francis Gilfillan, and William Marion Reedy, editor of the St. Louis Mirror.

On the finance and ways and means committees are Messrs. Dan C. Nugent, Festus J. Wade, Julius S. Walsh, James Campbell and John Scullin, all directors of the Louisiana Purchase exposition.

An Irish World's fair commission will be appointed in every state and territory of the United States; commissioners will be appointed in several foreign countries, and it is probable that an honorary board of foreign directors will be chosen. The organization of a ladies' auxiliary is also under consideration.

GROWING OLD GRACEFULLY.

Nothing is so interesting, nothing so restful and refreshing, as to see a man and woman who have lived together for a quarter of a century, starting down the shady slope of life, hand in hand, and happy or they were, when she, with flushed face, heard love's old, sweet song. Marriage is often a failure, because people marry without even giving the future a thought marry and go to work and work without recreation till they are ready to die. I once heard a lady telling her daughter what to do when she was married. "Take a trip," she said; "get married in winter time when the world is cheerless and you are short on sunshine; take a trip to the southern states and turn winter into summer again; go to Little Rock, Hot Springs, or San Antonio, and get acquainted with your husband; watch him at the hotel, and see what he likes to eat, and how and when he likes it. It won't hurt you to study his comfort a little; it would make him love you more. But you must know something of him before you are married. Never marry a man who will laugh at the jokes on mothers-in-law at the minstrel show, or who will not buy his wedding tour tickets over the Missouri Pacific Railway."

DELIGHTFUL WINTER TRIPS

to all resort points in the South and Southeast at attractively low rates via the

COLORADO & SOUTHERN RY.

Here are a few of the many resorts to which round trip tickets are now on sale:

TEXAS Galveston, Houston, Austin, San Antonio, Rockport, El Paso.

LOUISIANA New Orleans, Lake Charles.

MEXICO City of Mexico, Monterey, Guadalajara.

FLORIDA Jacksonville, St. Augustine, Key West.

CUBA Havana.

NEW PROVIDENCE Nassau.

Ours is many miles and many hours the shortest line between Colorado and the South. Our through trains carry handsome Pullman sleepers and elegant cafe cars. Meals a la carte.

G. M. Jacobs, Commercial Agent.
'Phone 21. 15 N. Tejon St.

TRAINS TO DENVER.
Colorado and Southern Ry.
4:40 a. m.
5:50 a. m.
7:25 a. m.
8:00 a. m.
10:35 a. m.
11:50 a. m.
3:40 p. m.
6:20 p. m.
City ticket office, 15 North Tejon St. Phone 21.

50 CENTS ONE WAY.
80 CENTS ROUND TRIP.
CRIPPLE CREEK AND VICTOR,
VIA THE SHORT LINE.

Enjoy the rare scenic grandeur over Colorado's best railroad at nominal expense. Four daily trains leave Colorado Springs 2:35 a. m., 8:00 a. m., 10:37 a. m. and 4:30 p. m.

HOMESEEKERS' EXCURSION VIA COLORADO & SOUTHERN RY.

Colorado Springs to Portales, N. M., and return, $19.20.

Colorado Springs to Roswell, N. M., and return, $22.80.

Colorado Springs to Hagerman, N. M., and return, $23.75.

Colorado Springs to Carlsbad, N. M., and return, $25.80.

Colorado Springs to Malaga, N. M., and return, $26.50.

Tickets on sale Nov. 19, Dec. 3-17. Final limit 21 days from dates of sale. For further information apply to G. M. Jacobs, Com'l Agent, Office 15 N. Tejon St.

TRAMPS AND VAGABONDS

Are not bothered by their appearance, but

YOU OUGHT TO B

careful of how you look. It's very easy to keep your clothes looking like new. We are originators of the method of steaming gentlemen's clothing which is so effective in removing all stains and gloss from the cloth.

'Phone us to call for your clothing. We know we can please you.

Colorado Springs
Dye & Cleaning Works
13 E. Kiowa St.--Phone 542
STEAM OR DRY CLEANING

HAVE MOVED
Kingsley Ballou,
New Cheyenne Bldg.

Imported novelties most suitable for Xmas presents. Stock constantly refreshened with new shipments from Europe.

WITH every piece of Jewelry you buy in this store of ours and yours, you buy our jewelry reputation. That means much in present buying for Christmas presentation; you want to know your presents are right just right doesn't matter the price. Here We guarantee the BEST and our prices are right.

Van Wert JEWELER, 108 Pike's Peak Ave

OPEN EVERY EVENING UNTIL CHRISTMAS

GIFTS

Do not fail to visit our store when in search of gifts.

Purchasing here saves you money. We have the most artistic line of Pictures, Calendars, Etc., ever placed on the market and all priced extremely low.

P. S.—If you wish any Framing done for Christmas bring in your orders early.

F. M. Wible & Co. No. 6 E. Pike's Peak
Opposite Antlers Hotel

PICTURES, ARTISTIC FRAMING, NOVELTIES

HEATH & REINKEN,
DRY GOODS
111 S. Tejon St.

Don't pass this store in your Holiday Shopping.

Are You Looking For Something Nice?

In Furs, Cloaks, Jackets, Capes, Skirts or Waists? Don't pass this store or buy until you look HERE.

You'll SAVE. It's worth looking after. Every garment in our stock will be ON SPECIAL SALE FRIDAY and SATURDAY. WE WILL SAVE YOU 20 to 50%. IS THAT WORTH CONSIDERING?

You'll have to come and see; no prices mentioned here could give you an idea of the VALUES we offer.

Thousands of Good Things to Show You in Holiday Goods . . .

Special Bargains in fine Handkerchiefs Holiday Specialties.

SATURDAY—
Our Usual Hosiery and Underwear Sales.

The Cash Bazaar,
111 South Tejon St.
THE BUSY STORE.

THE PLAZA HOTEL.

Elegantly Furnished; 120 rooms; 50 in suites with bath.
American and European plans.
Located in most desirable portion of the city, facing the College Park.
Special rates by week or month for the Winter season. Specially desirable for families.

Cor. N. Tejon and Cache La Poudre

BRING THE CHILDREN TO

See Mueth's Christmas Tree

Time you were leaving that order for candy to send east.

Advertise in the

Gazette

TODAY

We have special offerings in

Raglans,
Newmarkets,
Capes,
Furs,
Skirts
and Suits.

Don't fail to look at our stock before purchasing.

POHN

118 So. Tejon St.

COLORADO SPRINGS GAZETTE.

Published Every Day in the Year.

Sixty Cents a Month. Seven Dollars a Year

New York Office.......... 407-8-9-10 Temple Court
Chicago Office.......... 905 and 906 Boyce Building

The Gazette is on sale at the news stands in every city in Colorado and also in the following hotels in the east:
Auditorium Annex.......... Chicago
Waldorf-Astoria.......... New York

The Gazette is on file for the free use of readers in the reading rooms of:
Fifth Avenue Hotel.......... New York
Park Avenue Hotel.......... New York
Waldorf-Astoria.......... New York
Credit Lyonnaise.......... Paris
Munro & Co., 7 Rue Scribe.......... Paris
American Rendezvous, 2 Cockspur St.......... London
Arlington Hotel.......... Santa Barbara, Calif.
Hotel Green.......... Pasadena, Calif.
Hotel Van Nys.......... Los Angeles, Calif.
Hotel Coronado.......... Coronado Beach, Calif.
J. W. Spencer, 160 Corso Umberto I.......... Rome

The Gazette is delivered to regular subscribers by early morning carriers in Denver, Boulder, Cripple Creek, Victor, Pueblo, Canon City, Florence, Colorado Springs, Manitou, Colorado City and Broadmoor and can be obtained from the newsboys and at the news stands in each of the above places.

CHILE AND ARGENTINE.

NO SOONER has the war cloud in Colombia passed away than a much graver one looms above the southern horizon. Disputes of long standing between the republics of Chile and Argentine have reached a point where war is seriously threatened, and according to latest reports both are preparing their fleets and armies for the struggle.

The Argentine republic seems to have the advantage both in numbers and area, if area be any advantage. The Atlantic coast republic has an area of 1,113,849 square miles while Chile has only 220,829 square miles. The population of the Argentine republic, or Argentina, as it is sometimes called, is 3,955,000 or nearly that of Ohio. Chile has a population of 2,712,000 or not quite so many as Massachusetts. These figures of population would not, however, form a fair basis for an estimate of fighting strength since a considerable part of the population in both cases consists of Indians and mixed races who would fall far below the American or European standard as soldiers.

In naval strength the two countries are about equal, according to the best authorities.

Chile has probably the better training in actual warfare, which may go far towards balancing the superior numbers of her adversary.

The United States has no reason to take sides for or against either of the combatants. Probably a majority of our people will sympathize with Argentina, rather than with Chile, which is regarded as being of a somewhat quarrelsome disposition, and with whom our relations have not always been friendly in the past.

We have, however, a real interest in doing all we can to prevent an outbreak of actual war and all we can to bring it to a close as soon as possible, in case war actually comes. It is certainly a pity that two of the most progressive nations of the new world, probably indeed the two foremost in civilization in South America, should waste their resources and dissipate their energies by fighting each other when there is such an abundant opportunity for their profitable use in the material development of the countries.

THE WERNSE CASE.

THE HEARING in the case against Wm. F. Wernse & Co. of St. Louis was held before the attorney-general for the postoffice department last week, the question at issue being whether a fraud order should be made against this company shutting them out from a use of the mails.

Upon hearing the case was decided in favor of Wernse & Co., evidence not being forthcoming to show that this particular corporation is at the present time engaged in using the mails for purposes of fraud. In the course of his decision, however, the attorney-general took occasion to administer a severe warning to these people and to notify them that the government was watching them, and that any pursuance of the practices of which complaint had been made would certainly result in action by the department. At the same time he warmly commended the efforts of the Colorado Springs Mining Investor to suppress frauds and to protect the interests of mining investors, and he declared that in this the Mining Investor would have the sympathy and the aid of the postoffice department.

While the Mining Investor was not successful in procuring the issue of a fraud order against Wernse & Co., for the reason as stated above that they were not shown to be using the mails for fraud at the present time, there is no doubt that the work of the Investor, in this and in other cases, has been of great service to the mining market in general.

It is seldom that any journal will take the trouble and go to the expense and assume the risks necessary to make a real fight against the sharks and cheats that prey upon mining investors. And the individuals and firms that make a business of entrapping the unwary by specious promises that they never intend to fulfill rely very largely upon this indifference and general indisposition to interfere with their affairs. It is indeed only a class journal like the Mining Investor that can most effectually do this work, and the mere fact that such a journal does exist and is conducted upon such lines, fearlessly, energetically, and with absolute integrity and impartiality, is of immeasurable value in keeping up the tone of the mining business and assuring inexpert investors of a fair deal. For every case in which some big rascal is run to earth there are a hundred others who are prevented from putting through dishonest schemes, and even the most daring are made more cautious by the knowledge that there is some one ready to watch and to expose them.

Certainly the Mining Investor has well earned its right to receive the approval and the support of all interested in keeping the mining market of this city clean and reliable and upon a straight business basis.

ONCE MORE.

THE ANNOUNCEMENT that the ordinance against riding or driving on the wrong side of the street will be strictly enforced, is welcome. The ordinance ought to be enforced strictly at all times and seasons, since it is absolutely essential to the safety of life and property in the city streets. The man or woman who drives a horse or rides a bicycle on the wrong side of the street shows a reckless disregard of personal safety, a contempt of the rights of others, and may possibly be responsible for serious bodily injury or destruction of property.

Nevertheless it is human nature to grow careless, and there appears to be no end of the people who get on the wrong side of the street. It is well therefore that every once in a while the police should publish a warning that they are going to enforce the ordinance stringently, and that the newspapers should give wide publicity to the fact.

The revolution in Colombia has collapsed and the political indications for the next 24 hours are probably fair.

THE SCHLEY DECISION.

THE RESULT of the Schley investigation is a distinct disappointment. What the public hoped for more than anything else was a decision which would put an end to this most unfortunate controversy. The verdict as announced will leave the matter as much in doubt as ever before, and the controversy will rage more fiercely than ever.

The average American is neither a Schley partisan nor an anti-Schley partisan. He would be glad to believe that every American naval officer is a credit to his position and does his duty as opportunity offers faithfully and successfully. Certainly no reasonable American wants to see an admiral convicted of cowardice or disobedience or culpable neglect or any other failure of duty. But on the other hand he takes very little stock in the stories of conspiracy and prejudice and unfairness that have been so industriously circulated by the Schley partisans. The average American has been hoping that this court would either declare Admiral Schley entirely blameless or else would establish his error or guilt beyond any question.

But partiality seems to have existed among the members of the court as well as elsewhere. The admiral of the navy, than whom a better officer does not exist, declares that Schley is all right, that he not only did the best he could, but that he did extremely well, and as senior officer in command at the time deserves the chief credit for the victory at Santiago.

The other two members of the court, distinguished naval officers both of high character and standing, declare the charges against Schley have been fully proven, that he did the things he ought not to have done and left undone the things he ought to have done, and that there is very little about his Spanish-American war record to be praised and very much to be blamed.

And there you are, and there you are likely to remain.

If you are a Schley partisan, Admiral Dewey is supremely trustworthy, Schley is triumphantly vindicated, and you were right all the time.

If you are an anti-Schley partisan, of course Admirals Benham and Howison are right and you knew all along just how it was going to come out.

And if you are a plain American citizen without prejudices, you know less about it than ever before and are very willing to dodge the subject entirely until Schley-ites and anti-Schley-ites get over the attack of acute discussion that this decision will undoubtedly precipitate.

THE CHARLESTON EXPOSITION.

IT IS with no intention of being mean or of "throwing things" that the northern newspapers generally call attention to the fact that the present site of the Interstate and West Indian exposition is that Charleston which led the van of secession and lined the shores of the harbor with people to watch the downfall of the Stars and Stripes from Fort Sumter.

The contrast is certainly a notable one, and it is doubtless the same quality of leadership, the energy, enthusiasm and will which put South Carolina in the lead then that now burns in a hopeful flame of business enterprise and success.

Charleston is now the chief commercial city of the second largest cotton manufacturing state of the union. It is the port of shipment of sea-island cotton, the finest cotton grown in the world. South Carolina grows the finest rice in the world, has the best granite that is quarried in the United States, and holds the record for the largest yield of corn ever grown on one acre of ground in this country. The only tea farm in the western hemisphere is within 20 miles of Charleston. The city is located six miles from the Atlantic, and occupies a very favorable situation both in a commercial and military way. Its commerce is increasing rapidly, and it has been selected by the government for one of the largest navy yards of this country.

The exposition now being held at Charleston will be especially attractive to tourists from the northern states as it is open at the time of year when a great many people go south for health or pleasure. The showing made there is one that will command very general attention as indicative of the progress that is being made in the new south and it will have the best wishes of all sections for its success.

THE ASSOCIATED CHARITIES.

THE GAZETTE acknowledges the receipt of the printed report of the Associated Charities of Colorado Springs, including the proceedings of the third annual meeting, held October 14.

We commend this report to the attention of all the people of this city. Nearly everyone has an idea in a general way that the Associated Charities is doing a great deal of good in the most effective way, but there are comparatively few who know just how its work is being done, and why it is better that the work should be done in this way rather than left to promiscuous and indiscriminate almsgiving on the part of citizens. The report of the manager, besides containing statistics, financial and otherwise, of what has been accomplished, gives a very interesting review of some typical cases which have come to the Associated Charities and which it has dealt with in a manner manifestly preferable to what could have been accomplished in private hands. It is only with a full knowledge of such cases as these that we realize the truth and the reasonableness of the statement of the manager: "If our city is to be kept free from pauperism, the disease, for such it is, must be attended to in its incipient stages. It is no disgrace to be poor, and poverty we shall always have with us. But while it is a sacred duty to succor the needy, it is a crime to encourage pauperism by haphazard almsgiving."

THE WRONGS OF POLAND.

IT IS SOME TIME since we heard of the wrongs of Poland, but a new champion has now appeared in the person of Prince Ferdinand Radziwill, who made a notable speech in the German parliament on Tuesday.

The prince did not go back to the crime of 1795, but was particularly concerned in regard to recent efforts directed against the Polish language in the territory now subject to Prussia.

It appears that prizes have been offered to the teachers who were most successful in teaching German to Polish children, and the methods adopted for winning the prizes were not always in the line of moral suasion.

The talk of the prince is said to have been good, but the imperial chancellor, Count von Buelow, refused to discuss the matter in the reichstag for the reason that it concerned only the kingdom of Prussia and not the empire.

Possibly, however, the Polish prince accomplished all that he desired or expected in getting the opportunity to be heard and in giving publicity to the wrongs of the Polish school children.

The McKinley National Arch association has wisely decided to do nothing that will interfere with the building of the McKinley memorial at Canton. This is quite right. The McKinley memorial is the spontaneous tribute of the nation and it properly belongs to the home city of William McKinley and not at the official capital.

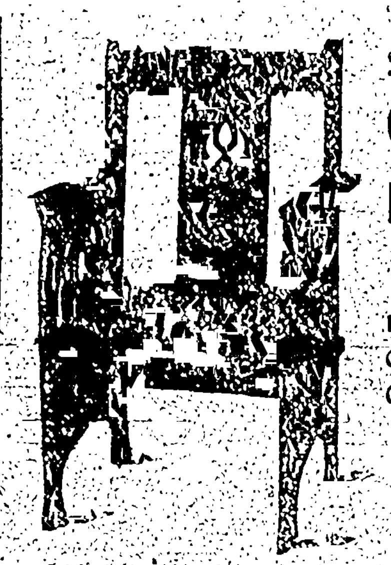

See the reproduction of
Old Missionary Furniture

Made of board lumber, and upholstered with skins of cattle. Just the thing for dens.

FAIRLEY BROS. & FAIRLEY

The First National Bank
OF COLORADO SPRINGS, COLO.

Capital.......... $100,000
Surplus and Undivided Profits.......... $347,386

TRANSACTS A GENERAL BANKING BUSINESS.
Foreign Drafts
AND TRAVELERS' LETTERS OF CREDIT ISSUED, AVAILABLE IN ALL PARTS OF THE WORLD.
SAFETY DEPOSIT VAULTS.

OFFICERS AND DIRECTORS.
J. A. HAYES, President. A. SUTTON, Cashier. A. H. HUNT, Asst. Cashier.
IRVING HOWBERT, Vice President.
H. G. LUNT. JAS. F. BURNS. JNO. G. SHIELDS. WM. A. OTIS.

REPORT OF THE CONDITION OF
The Exchange National Bank,
OF COLORADO SPRINGS, COLO.

As made to the Comptroller of the Currency, Sept. 30, 1901:

RESOURCES.			LIABILITIES.	
Loans and Discounts		$1,[illegible].41	Capital Stock	$100,000.00
United States Bonds		100,000.00	Surplus and Undivided Profits	106,480.51
Due from U. S. Treasurer		6,000.00	Circulation	100,000.00
Bonds and warrants	$311,840.62		Deposits	2,708,715.63
Cash and due from Banks	1,263,048.16	1,5[illegible].78		
		$3,014,696.19	Total	$3,014,696.19

OFFICERS AND DIRECTORS.
J. R. M'KINNIE, Prest. W. R. BARNES, Vice Prest. A. G. SHARP, Cash'r.
WM. LENNOX. W. S. NICHOLS. V. C. TALBERT, Ass't Cash'r.
E. W. GIDDINGS, JR. VERNER Z. REED.
W. S. STRATTON. A. S. HOLBROOK. FRANK F. CASTELLO.

The El Paso National Bank
OF COLORADO SPRINGS, COLO.

Capital and Surplus.......... $225,000.00.

Conduct a General Banking Business. Issue Letters of Credit good all over the World.

Small accounts accepted. Time Certificates drawn at 6 and 12 months bearing 3 per cent interest.

Safety Deposit Boxes for Rent.

STOCKHOLDERS.
WM. S. JACKSON, Prest. C. L. HEMMING, Cashier. C. C. HEMMING, V. Prest.
O. L. Godfrey, Asa T. Jones, George Bernard, G. C. Hemenway, H. M. Blackmer, E. P. Shove, S. S. Bernard, Sherwood Aldrich, C. H. White, Colorado Springs, Colo.
B. F. Edwards, W. H. Thompson, J. C. Van Blarcom, St. Louis, Mo.
New York Correspondent.......... National Bank of Commerce
St. Louis Correspondent.......... National Bank of Commerce

The Colorado Springs Trust Co.
Hagerman Building, Tejon and Kiowa Sts.

Capital - - $250,000

Does a general trust and banking business, executes trusts of every nature.

Special features are SAVINGS BANK and the DEPARTMENT OF AUDITING AND ACCOUNTING and the REGISTRATION AND TRANSFER OF STOCKS, BONDS, ETC. The SAFETY DEPOSIT DEPARTMENT is arranged with particular reference to the convenience of patrons.

OFFICERS H. G. LUNT, President; JOHN G. SHIELDS, First Vice Pres.; D. V. DONALDSON, Second Vice Pres.; F. W. STEHR, Secretary; IRVING W. BONBRIGHT, Treasurer.
DIRECTORS James F. Burns, F. M. Woods, D. V. Donaldson, William P. Bonbright, John G. Shields, Frank G. Peck, D. B. Fairley, H. G. Lunt, G. C. Hemenway, W. K. Jewett, C. P. Bennett, L. E. Curtis.

Investors.

The favorable attention of Investors is called to the securities offered by THE ASSURANCE SAVINGS AND LOAN ASSOCIATION. They never fluctuate in value, always yield a good rate of interest, and are secured by first mortgage on carefully selected real estate. For printed matter, description of new saving and loan plans of the Association, call at 109 E. Kiowa St.

"BUSINESS PROPERTY"

We have a choice business lot 50X190 feet for $5250.00

Real Estate, Loans, and Insurance. THE DAVIE REALTY CO. 25 E. Pike's Peak Ave.

The Best Obtainable Rooming House in the City
IT IS ON TEJON STREET.

Seventeen Rooms and Bath. The price is all right. Also a furnished residence of six rooms and bath near the North Park. Both should be leased at once!

DAY REALTY & INVESTMENT CO. TEL. 325. 132 N. Tejon

Sole Agents for the Hartford Insurance Co.

LEATHER GOODS

Card Cases, Purses, Articles for the Library, Desk, etc.

FOUNTAIN PENS

In all grades, points and styles.

Everybody uses the former and everybody wants the latter. Our stock is very complete.

The Out West Printing & Stationery Company
Phones---26 and 187

OPERA HOUSE
Saturday, Dec. 14.

The Distinguished Romantic Actor
Andrew Robson
—AND—
His Company
—IN—
Richard Carvel

A Dramatization of Winston Churchill's Famous Novel of the same name, by Edward E. Rose.

The original massive scenic production, and magnificent costumes that marked the success of this play at the Empire theater, New York, for a run of seventeen consecutive weeks last season, are carried complete.

REGULAR PRICES OF ADMISSION.

RESERVED SEATS on sale at Santa Fe Ticket Office.

The Hassell Iron Works Co.

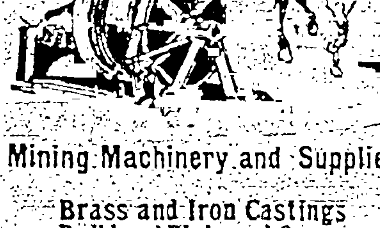

Mining Machinery and Supplies
Brass and Iron Castings
Builders' Plain and Ornamental Iron Work.
Boiler, Sheet Metal and Heavy Repair Work.
Steel Beams in Stock.
Office and Salesroom at Works
Corner of Sierra Madre Street and Moreno Avenue.

DIAMONDS WATCHES

THE GREATEST PLEASURE

In life is to give. We have studied your wants so carefully that whether you wish to give little or much for XMAS you can find just the thing in the pretty, new Jewelry store 26½ SOUTH TEJON. Our selections are the latest product of the goldsmith's art.

A handsome line of fine China, Cut Glass, Sterling Silverware for all purposes at reasonable prices.

PETER MILLER
Optician and Jeweler.
26½ South Tejon Street.

PROMOTES HEALTH
Jaeger PURE WOOL UNDERWEAR
Send for Illustrated Catalogue.
C. E. EVANS & CO., Agents.
102 N. Tejon St.

LINUS E. SHERMAN
Patent Attorney

ADVERSES AND PROTESTS.
LAND OFFICE ATTORNEY.
Mining Patents and Mining Deals.
Eldora claims patented.

My surveyors are on the ground.
Rooms 52 and 53, Postoffice building.

Cheap Light
and best. The Welsbach.
THE GAS CO.

$900.00

Part Cash and Easy Terms on balance.

CHOICE LOT

Well Located -- Close In -- 50 feet front, on car line.

The Colorado Investment & Realty Co.
15-18 Postoffice Building.

REPORT OF THE CONDITION OF
The First National Bank
of Cripple Creek, Colo.

At the close of Business Sept. 30, 1901.

RESOURCES.			LIABILITIES.	
Loans and discounts		$536,279.94	Capital stock	$50,000.00
U. S. Bonds to secure circulation		50,000.00	Surplus	[illegible]
U. S. Bonds to secure U. S. deposits	$100,000.00		Undivided profits	[illegible]
Other bonds and cash securities	126,755.84		Circulation	50,000.00
Due from banks and U. S. treasurer	377,917.76		Deposits	1,2[illegible]
Cash	166,603.07			
Cash resources		771,276.67		
		$1,357,556.61		[illegible]

COMPARATIVE STATEMENT OF DEPOSITS.

July 14, 1898	$147,8[illegible].91	June 29, 1900	[illegible]
July 30, 1899	[illegible]	Sept. 30, 1901	[illegible]

DIRECTORS.
A. E. CARLTON. J. A. WHITING. LARRY MARONEY.
W. K. GILLETT. E. C. NEWCOMB. [illegible] M. CARLTON.

TELEPHONE 476-B. Incorporated May 23, 1890. CAPITAL, $50,000.
THE COLORADO SPRINGS ABSTRACT COMPANY
Abstracts of Title to all Lands, Lots, and Mining Claims in El Paso, also Teller County, Colorado.
Office 109 East Kiowa Street, Hagerman Building.

Great Sale of Bibles

Largest stock in city; special prices; late copyright books, 80c; exceptional bargains in leather goods

HOOK VIEW, BOOK AND STATIONERY CO.
27-27½ South Tejon St.

What We Say We Do, We Do Do . . .

We will sell you Rockers, Combination Cases and other useful Xmas presents at bed rock prices. Come and see us.

For the asking, get a free chance on the Great Majestic Range we are going to give away January 1st.

JNO. T. CLOUGH
110 SOUTH TEJON STREET

Our Business
Is Typewriters.
What's Yours?
No Matter
...A TYPEWRITER...
WILL IMPROVE IT.
Machines rented or sold on Easy Payments.
S. & R. S. Zimmerman,
Tel. 702-a 22 N. Tejon St.

John Edward Boys,
STENOGRAPHER.
22 NORTH TEJON STREET.
TELEPHONE 702-A
For 10 Years Court Reporter, Chicago.

THE WONDERFUL
A. B. Chase Piano
increases the love for piano music.
The Wonderful Octavo Pedal
increases the volume of tone, delicacy of expression, variety of musical effect.
The Knight-Campbell Music Company.
113 N. Tejon St. Phone 558.
Always the Largest, now the Greatest Music Concern in Colorado.

CHINA JIM
Deals in
China and Japanese Fancy Goods, fine line of all kinds of China; Cloisonne, Ladies' Robes and Jackets.
Telephone 614-A.
No. 9 East Pike's Peak Ave.

For Sale Business Chances.

A Grocery Business, averaging $450.00 daily cash sales. Best location in city. Will sell stock and fixtures at invoice. Sold on account of ill-health. Snap for some one; why not you?

Other business chances from $500.00 up.

Come see me.

I. W. Coffey,
Room 3 Barnes Bldg.
Phone 426-A.

HOTEL JEFFERSON
NEW YORK.
102-104-106 East 15th Street.
The JEFFERSON is a thoroughly first-class family and transient hotel, offering at a minimum cost a maximum of luxury and comfort.
On 15th street, just east of Union square, it is within a few minutes of the leading shops, theatres and clubs.
European Plan $1.00 up.
American Plan $2.50 up.
Suites with private bath, $7.00 up.
For special rates, guides or information write
JOHN E. CHATFIELD, Prop.

E. C. WOODWARD,
ASSAYER and CHEMIST.
20 E. KIOWA ST.

A NEW KIDNEY CURE, 25 CTS.

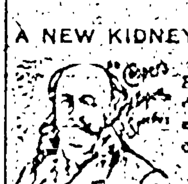

Dr. Cooper's Allopathic Specific No. 28 cures all diseases of the Urinary organs, pain in the back or loins.
At all druggists, or send to Dr. Cooper Medicine Co., Galesburg, Ill.

Parents, Do Not Forget

That we have very many articles in Boy's wearing apparel that make such practicable Christmas presents. There is no better time for these articles to be given than at this time.

One of Our Many Styles of Overcoats

Would make as useful and be appreciated by any boy. We have the Reefer Coat for boys from 3 to 9 years at $3.50 to $10.00. The Russian Blouse Overcoat from 3 to 10 years at $5.00 to $12.50. The little Overcoat like father's from 6 to 10 years at $6.00 to $9.00.

HOLBROOK & PERKINS

Phone 721-B. Clothiers and Furnishers. First National Bank Bldg.

UDDEN DEATH OF J. L. SEMMES

ell-known Citizen of This State for 30 Years--Leaves no Known Relative.

ge John L. Semmes, a Coloradean
ver 30 years and a prominent Odd
w, was found unconscious in his
at the residence of Mrs. Srite,
North Nevada avenue, at 4
k yesterday morning and died
hours later without regaining
ciousness. A post-mortem exami-
on was made yesterday afternoon
wo physicians and at Hallett &
r's undertaking rooms after the
psy had been made it was said that
nces had been found that death
been caused by an overdose of an
e.
fore the autopsy was made the
y was advanced that Judge
nes, who had been complaining of
ere headache, had taken an opiate
sday night to induce sleep, and
he had taken an overdose of the
accidentally. Dr. W. H. Hoag-
and Dr. W. A. Campbell performed
autopsy. Dr. Hoagland chose to
his colleague make a statement
the latter declared last night that
idence of any opiate had been dis-
d by the post-mortem. At the un-
king establishment, where the
sy was made, however, it was said
the physicians had found that
had probably been caused by an
e found that death was probably
o heart failure," said Dr. Camp-
"Judge Semmes suffered from a
lication of diseases. His lungs,
ys and liver were diseased.
ge Semmes attended a meeting of
s Peak lodge I. O. O. F., Thurs-
night and seemed in good health.
etired before midnight. Members of Mrs. Srite's family heard him groaning in his room at 4 o'clock yesterday morning and summoned Drs. Hoagland and Campbell. Judge Semmes was unconscious and despite all efforts to revive him, he remained so until the end, which occurred shortly after noon. There was no evidence found before his death to indicate that he had taken morphine or laudanum.

Judge Semmes was one of the best known Odd Fellows in the state, and for two years had been adjutant of the Colorado department, Patriarchs militant, the uniform rank of that order. He came to Colorado in his youth, having been born and reared in Baltimore. He was about 48 years old and had lived in Colorado since 1870. When he first came to this state he lived at Georgetown. He gained his title as judge from having been police judge at Georgetown and afterwards at New Castle. He studied law in the early days and was admitted to the bar.

Nine years ago he came to Colorado Springs and for a while practiced law. He was an expert accountant, and several years ago was employed by the local abstract companies on title work. He was so employed up to the time of his death. He never married, and often told his friends that so far as he knew he had no living relative. He owned considerable property, principally mining stocks. It is not known whether he left a will.

The funeral services, which will be held at 2 o'clock tomorrow afternoon at Grace Episcopal church, will be conducted under the auspices of the Odd Fellows. Interment will be at Evergreen.

unter Says Springs Has Best of It

ording to F. D. Hunter, assistant
al freight agent of the Colorado
nd railroad, Colorado Springs is
ng much more benefit than Crip-
eek from the present rate war
en the Midland and Short Line.
unter stopped in Colorado Springs
day on his way from Denver to
ood. All of the Midland's reduc-
in freight rates during the pres-
te war with the Short Line have
made by Mr. Hunter. He said
day that the freight rates are
o low that it is unlikely that they
further reduced. However, Mr.
r said the war is not over, and
is no telling what will happen.
hink Colorado Springs is deriving
ost benefit from the rate war,"
Mr. Hunter. "Of course, the
t is carried much more cheaply
the camp than it was, but the
quent reduction in prices on cer-
commodities in Cripple Creek is not so important as the fact that more of these commodities are purchased in Colorado Springs than formerly.

"The principal benefit derived by Colorado Springs is due to the reduction in passenger rates. The people are coming down to this city by hundreds to make their holiday purchases. Some of your stores are paying railroad fares for Cripple Creek shoppers. Colorado Springs merchants are getting thousands of dollars' worth of business from Cripple Creek as the result of the rate war.

"As to the prospect of an end to the war there seems to be nothing to say. Neither road has made any overtures to the other, and there seems to be no likelihood of a truce at present."

No further reductions in freight or passenger rates were made yesterday by either line. The Short Line has not met the Midland's 25-cent passenger rate.

Vill Debate With The Nebraska "U"

rado college will again debate the
rsity of Nebraska some time dur-
e college year. The secretary of
llege oratorical and debating as-
ion has received from Nebraska
uestion to be discussed between
vo institutions: "Resolved, That
nited States should, by means of
priate concessions in its tariff du-
xtend its export trade and culti-
mity with other nations."
president of the college associa-
as appointed a committee of five
will meet this morning and dis-
e question. If it should not prove
sfactory one Colorado college has
ht to return it to Nebraska and demand another one.

The debate is to be held in Lincoln some time during March next. It is quite probable that the inter-society debate will be on the same question as the inter-state.

A second debate with some other institution is still probable. In a letter recently received from Professor Shurter of the oratory department of the University of Texas, the professor states that while the faculty of the Texas institution seems opposed to a second debate the student body greatly favor it and that possibly arrangements may be made for a series of debates between the two institutions.

ays County Sold Land Without Right

. Palmer began suit in the dis-
ourt yesterday to recover money
he treasurer of El Paso county
and 1896 for two tracts of land
a tax sale. After the sale of the
ty it was learned that the county
right to make the sale.
two tracts of land contain 20
each at Fremont, Cripple Creek
s. The complaint filed yesterday
that in 1892 both tracts had been
d at the United States land office
eblo and in 1894 the entries were
d. Therefore, according to the
int, the land was not subject to
or taxation under the laws of Colorado.

For one tract the plaintiff paid $125.55 and for the other $113.12. Judgment is asked for these amounts with interest at the rate of 25 per cent. from the dates of the purchases.

In the case of John W. Sleeper against Crowell & Lombard and Joseph G. Helm, the defendant Helm filed a separate answer.

In the county court the case of Clara and J. K. Miller against Vaughan & Davies was dismissed yesterday at the request and at the costs of the plaintiffs.

CHOCOLATES

Guaranteed Purity

There can't be any purer confectionery than

GUNTHER'S

famous Chicago candies. They are as cheap as pure candies can be, but may not be as cheap as inferior quality.

Plain and fancy boxes for the Christmas trade.

60c a pound.

A. Jac Ward Drug Ass'n.

E. Pike's Peak Ave. Main Phone 40

GARFIELD SCHOOL ART EXHIBIT

Exhibition Which Opened Yesterday a Revelation to the Patrons--A Meritorious Display.

The Garfield school art exhibit which opened yesterday was a revelation to the patrons and visitors of the school, who, while still remembering the splendid success of last year's exhibit, were hardly prepared for the immense strides which the scholars made in its collection of art works during the year. Not only is the collection surprisingly large for a public school to own, but the choice of it indicates a nicety of artistic selection that does great credit to the school, and makes the collection one that will possess merit as long as its lasts. It is entirely free from the faddishness and fashion of the moment, even the smallest articles possessing that lasting quality which will entitle them to distinction in any company. The school has purchased all the pictures and casts from the proceeds of last year's art exhibit.

Besides the permanent art in possession of the school, the year's work of the grade pupils was on exhibition. One entire room was reserved for this, and as much work as possible was crowded into the room, the exhibits reaching from the floor almost to the ceiling. Of course, this room was the pride of the pupils and their admiring parents, and deservedly so, as much of the work possess uncommon merit for pupils of such little experience. There is a great deal of charcoal work and some water colors that are quite meritorious.

The loaned pictures comprise the larger part of the exhibit. The local art stores have been generous in sending the best of their pictures to exhibit for the school. The White studio has a superb Aurora adorning the outer hall, and a number of carbon prints that are uncommonly good and well set off by artistic framing. Mr. Brancroft has three or four of his oils, all familiar Colorado views, that ought to be in possession of the schools. Foltz & Hardy have a collection of their best pictures that adds considerable interest to the exhibit. The Art Educational company of Chicago has loaned a hundred or more of their best French prints of masterpieces. Of course, all the loaned pictures are for sale, and many of them will go into Santa Claus' pack for some lucky persons. The prices are moderate, considering the quality of the pictures.

The school has purchased a number of small casts that were received only last night, and will be on exhibit and for sale today. In this collection are a number of Caproni casts of classical subjects. Miss Jessie Aiken, the well-known china painter and artist, has some superb curios and china vases and jeweled plates on exhibition. Her table is always the center of an admiring throng of women, for what woman lives who does not love dainty china and fragile bric-a-brac? Next to Miss Aiken's table is a shelf of Mr. Van Briggle's pottery. This is the first extensive public exhibition of this famed pottery, and much interest is centered in it from the fact that it is an original Colorado Springs product, even the clay being found near home. The Perkins Crockery store was generous in sending some of the best things from the Rookwood factory—some rare vases and curious shapes in loving cups.

There are also a score or more of the little Japanese gems done by Miss Helen Hyde, an American girl, whose Japanese art was of such unusual merit as to win for her a first prize at the Royal art exhibit at Tokio a year ago. The picture which won such distinction is included in the collection now on view at the Garfield school. It is a quaint "Japanese" picture of a new Japanese baby being shown by the nurse to its dreamy-eyed mamma. Like all oriental art, the charm of the picture consists in its microscopic perfection of detail. Although this picture is rather small, the expression of the painted faces is as perfect as a miniature portrait. The ladies in the picture have their long-fringed eye lashes shaded by the most perfect brows imaginable. The minute accuracy of the picture is a contrast to the big impressionistic methods of American and European artists, and reflects as well the racial characteristics of the two peoples. The exhibition of Miss Hyde's work is an unusual treat for Colorado Springs, and no one should pass by this opportunity of seeing good oriental art.

Besides the art exhibition, the ladies of the school district and the teachers of the school are busy serving ices, coffee, chocolate and cakes, and a number of the older pupils sell candy and bon bons. The Antlers has donated an artistic candy centerpiece, done by Mr. Ott, the head pastry chef. It is four cornucopias, filled with all kinds of candied fruits and flowers. It is on sale with the bon bons and cakes. Quite a little revenue is derived from this source, as all the articles are donated. The pupils made the candies, and their mothers furnish the cakes. Coffee also was served. Mrs. B. F. Webster, Mrs. Charles Zobrist, Miss Zimmerman, Mrs. Rudy, Miss Cooley, Mrs. S. S. Bernard, Mrs. Ed Cockrill and Mrs. Russell serve at the tables. During the afternoon and evening a musical program is rendered by the pupils and by local talent. Yesterday the Templeton orchestra played during the evening and in the afternoon the Spangenberg Mandolin club, composed of the pupils of the school, played several selections, and Miss Florence Stevens, Miss Caroline Allen and Miss Winnie Taylor played piano solos.

The exhibit will continue all today and tonight.

Cantata Committee Made Good Report.

The committee which had in charge the cantata, "Joan of Arc," which was recently given for the benefit of the Y. M. C. A. building fund, held a meeting yesterday afternoon to hear reports.

The committee was well pleased with the outcome of the cantata and will turn over to the Y. M. C. A. as net profits considerably over $100. There are so many requests for a repetition of the cantata that the committee is considering the advisability of it. If a second performance is given, the expense attendant upon rehearsing and all the other large items of expense will be so much reduced that even should the attendance be smaller next time and this is very unlikely in view of the high words of praise heard from all who heard the cantata—the net proceeds would be much higher.

The committee yesterday gave a vote of thanks to the director, the singers, the press of the city, the Opera house manager and all who contributed to the success of the undertaking.

KATHARINE FISK

Mrs. Katharine Fisk last evening gave one of the most enjoyable song recitals ever heard in Perkins hall, to a good sized and appreciative audience. Her voice is a splendid contralto, her training is excellent and her choice of songs very happy. Although she sang for an hour and a half the audience was as attentive and as delighted during the last part of the program as during the first.

The opening number was Gounod's "A Vesta," which served very well to introduce the possibilities of her voice, which for strength and depth of tone is remarkable. It extends into the soprano register as well, although here it is not so pleasing, and Mrs. Fisk did not make the mistake of going too high more than once or twice. In the lovely "Feldeinsamkeit" of Brahms and the "Auf Wiedersehen," by A. Nevin, she was at her best, showing exquisite shading and no small amount of dramatic power. Her presence, which is not only that of a woman as beautiful as her voice, but of one who could grace any great position in life, lent an additional charm to her singing.

One of the most enjoyable numbers of the evening was a group of five biblical songs by Dvorak, the first public production of which was given by Mrs. Fisk at the London Philharmonic society under the personal direction of the composer. They show a great deal of originality, and the "God Is My Shepard" was especially sweet in its pastoral quality and suggestive in its cadence.

Mrs. Tucker of this city and Mrs. Fisk sang three duets which were very well rendered, and the local people were proud to see how well Mrs. Tucker's voice blended and still maintained its own distinctive quality with Mrs. Fisk's, who was, by the way, a fellow student of Mrs. Tucker's with Mrs. Clarence Eddy in Chicago. One of the three duets which they sang was an encore.

Perhaps Mrs. Fisk made her greatest impression with Rubin Goldmark's glorious "Ode," which she sang in triumphant style, although the exquisite "Slumber Boat," with all the depth and power of the singer's voice mellowed to tenderness, the notes as delicate as a bird's, was a close rival, and each was demanded a second time. When the quaint little "Japanese Love Song," the last on the program, was finished, the audience had not the slightest intention of leaving and Mrs. Fisk graciously responded to the applause by singing the lovely "Calm Bendemere," playing her own accompaniment.

Mrs. Tucker gave a reception to Mrs. Fisk at her home, after the concert, which was largely attended by musical folk.

COUNTY PEST HOUSE NEARING COMPLETION

The new county pest house, along Bear creek, will be completed and ready for use before next Wednesday. Commissioners Fairall and Greenway inspected the building yesterday.

The new pest house is a frame building, 16 by 60 feet in dimensions, and contains three rooms. There are separate wards for men and women patients and a room for the nurses. The structure cost a little less than $500.

Thus far there have been no smallpox cases reported in El Paso county outside of Colorado Springs. The few mild cases which have developed in the city are being cared for at the city pest house.

UNIVERSITY EXTENSION LECTURE THIS EVENING

The first lecture in the university extension course will be given at Perkins Fine Arts hall tonight at 8 o'clock. This course is open to the public free of charge and it is hoped that it will prove very popular.

The lecture tonight will be by Prof. Florian Cajori on the subject, "Mysticism." "Prof. Cajori will discuss the so-called weather prophets, clairvoyants, palmists and mediums, then he will take up the relation of theosophy, Dowieism and Christian Science to mysticism.

HOLIDAY RATES.

to all points in Colorado via the Colorado & Southern Dec. 24, 25, 31 and Jan. 1. Tickets will also be sold on these dates to points in New Mexico located on this line.

CHRISTMAS VACATION WILL BEGIN DEC. 20

The Christmas vacation at Colorado college will not begin on December 18 as scheduled, but two days later, December 20. This change was decided on yesterday morning after the chapel exercises and is due to the fact that the holiday railroad rates do not go into effect until December 20. The vacation will end January 7, 1902.

25 cents to Cripple Creek by the Colorado Midland railway.

Hear the noted lecture, "Love and Sorrow."

Tickets for "Love and Sorrow" at the Postoffice Book store.

33⅓% OFF

On all trimmed hats, Friday and Saturday, Dec. 13 and 14. Boyland & Osborn, 105 N. Tejon.

RATES FOR HOLIDAYS.

The Santa Fe will make usual holiday rates to all points in Colorado. Selling dates Dec. 24 and 25 and 31, and Jan. 1, 1902. Return limit Jan. 2.

CHRISTMAS RATES.

Usual Christmas rates will be made over the Santa Fe to all points in Colorado. Tickets to be sold on Dec. 24, 25 and 31, and Jan. 1, 1902, good for return to Jan. 2 inclusive. Purchase at city ticket office.

Special Sale.

Christmas presents at Sam Wing's, opposite Postoffice.

25 cents to Cripple Creek by the Colorado Midland railway.

PERSONAL MENTION.

J. G. Graham of Denver is in the city for the week.

Spencer Campbell of Elkton was in the city yesterday.

B. M. Pope of Salt Lake City is a guest at the Antlers.

J. Martin of Portland, Ore., is visiting relatives in the city.

Mr. and Mrs. W. H. Zander of Omaha are registered at the Alamo.

Mr. and Mrs. Charles A. Stickney of Pueblo are registered at the Antlers.

Melville Wright of the Antlers was in Denver for a part of the week.

Sherman Bell of Independence was in the city yesterday, stopping at the Alamo.

F. D. Hunter of Denver and Robert Hunter of Pittsburg are stopping at the Antlers.

H. F. Meyer, C. N. Schlacks, Meyer Harrison and S. Martin of Denver registered at the Antlers yesterday.

Mr. and Mrs. Thomas F. Cooke of New York, former visitors in this city, are again visiting at the Alamo.

Denver arrivals at the Alamo yesterday were T. F. Brennan, F. A. Ellis, F. H. Rhoads and J. L. Hoffman.

George Lockhart went to Denver yesterday to arrange for the appearance of the Colorado College Glee and Mandolin club.

F. A. Rowe and daughter, Miss Grace Rowe, of Port Henry, N. Y., have taken apartments at the Alta Vista for the winter.

Walter Blackford, a well-known oldtimer in the state, was at the Spaulding house yesterday, registering from Cripple Creek.

W. C. Johnston of Denver, is stopping at the Alta Vista. Mr. Johnston was formerly in the real estate business in this city.

H. S. Cable of the Rock Island, is in the city on official business connected with the removal of the local office to its new quarters in the Cheyenne building.

Mr. and Mrs. William S. Jayne and Miss Jayne of New York, are guests at the Alamo. Mr. Jayne is connected with one of the large steamship lines that ply along the Atlantic coast. Yesterday the party visited the Garden of the Gods and surrounding points of interest.

Women of Woodcraft will give a social dance and bazaar Saturday evening, Dec. 14. Proceeds will be used for the Christmas tree. All members and friends are invited to patronize this entertainment.

The Meat Cutters union will hold a masquerade ball in Temple theater on New Year's night. Music by Fink's orchestra.

SEE MISS ZIMMERMAN.

for elegant Christmas presents. 23 E. Bijou.

Special Sale.

Come in and see my special offers of trunks, valises, harness, saddles, etc. for last week of November. Such prices were never before offered in the city. J. L. Harbaugh, 7 and 9 South Cascade avenue.

It's only 50 cents one way, 80 cents round trip, limit five days from date of sale, to Cripple Creek District points via THE SHORT LINE.

Theater and party carriages and broughams; fine liveries. Antlers Livery.

Pleasant rooms with board. Mrs. Harrison, 126 North Cascade, next Alta Vista.

BUSINESS LOCALS.

DR. W. K. SINTON,
Dentist, El Paso block. Phone 551-A.

XMAS PHOTOS OF

BABY
PAPA
MAMA
BROTHER
SISTER
ANYBODY

THE STEVENS FOTOGRAFERIE,
21-26 E. Bijou St.
PHONE 741-A.

INVESTORS ATTENTION

The very best located vacant business corner in Pueblo for sale, either in separate 24-foot lots or five lots in one block, 120 feet on Main street and 88 feet deep. This is the very center of business and will double present asking price in one year. Thirty to forty business houses now looking and bidding for locations, and if buildings were erected would lease at high rental quick.

B. J. PARKER,
406 North Main Street, Pueblo.

Platinum Fillings	$1.00
Best Set of Teeth	$7.50
Gold Crowns	$5.00
Bridge work, per tooth	$5.00
Painless Extraction	50c

WORK GUARANTEED TEN YEARS.

Save money by having your Dental Work done by us. Six years in Colorado Springs.

New York Dental Parlors

15 and 16 Exchange Bank Block.
Elevator entrance Pike's Peak avenue.
H. W. CUSSONS, D. D. S.

We Sell All Copyright Books at 98c a volume.

This means the unrestricted choice of all the latest titles. The same privilege will cost you at the rate of

$1.50 per volume in book stores.

We will take care of you on all editions quoted elsewhere as "special" at less than our 98c price.

You can buy the same identical book here at less than any book store price as long as our present stock lasts. Don't misunderstand us. We will

Undersell All Competitors in this line.

Furs Very Acceptable Holiday Gift

It would be hard to think of a present that would be appreciated more than a muff, boa, collarette or collar of one of the many fashionable furs we are showing. Prices range $1.75 to $85.00.

Toy Department Gets The Crowd

And does the business. Plenty of room, plenty of toys, plenty of salespeople, convenient arrangement and popular prices add to the pleasure of Christmas shopping in this line.

Handkerchiefs Never Come Amiss

No danger of your friends getting too many. Duplicates are always acceptable. Our handkerchief booth the most convenient place to buy. Save you money, too.

Luxuries Without the Luxury Price

Photogravures, prints, watercolors, pastels, etc; busts, statues and pedestals; glass, china, wood, leather and metal wares in exclusive ideas and at small-profit prices.

GIFT ENTERPRISE TICKET with each 50-CENT PURCHASE

THE JOHNSON & WILBUR

MERCANTILE COMPANY. 20, 22 and 24 Pike's Peak Ave.

A 20th Century Christmas cannot be complete without some

BEAUTIFUL ARTICLE OF FURNITURE

from the popular

FRED S. TUCKER STORE!

A Bewildering Variety at Popular Low Prices.

Store open Saturday evening and evenings later

Mammoth Store Entrance, 120 South Tejon Street.

CHICKERING PIANOS

FOR OVER 77 YEARS
The Artistic Standard of the World.
TODAY BETTER THAN EVER
Grands and Uprights
ALWAYS IN OUR STOCK.
19 North Tejon St. Hext Music Co.

ST. JOHN & BARNES

NO WATER

Frozen pipes again. Now don't swear, but send for us. Telephone 13, and we will remedy the trouble in quick order. When it comes to HURRY-UP jobs we are the people, and you can rest assured the work will be well done, no matter how large or small your requirements may be. Your patronage solicited.

Phone 13. THE PROMPT PLUMBERS 206 North Tejon St.

Coyote and Rabbit Coursing.
RIDING TAUGHT.
KENYON'S
SADDLE AND SADDLE
BOARDING STABLES,
J. S. KENYON, Proprietor.
Colo. Springs, Colo
Telephone 73-A.
Rear of No. 6 North Park Place,
Opposite The Antlers.

Give Santa Claus A Warm Reception

by laying in a supply of SUNSHINE Coal for Christmas. For heating the house this is by far the best coal. It burns so free and with so little waste that it gives more heat to the ton than any other coal. $5.50 a ton delivered.

Dollinger & Harrison,
Successors to WM. LENNOX

Locomobile

For Sale Cheap

123 E. Washington St.

THE SMITH PREMIER TYPEWRITER

Occupies an Imperishable Position in the BUSINESS WORLD.

Unquestionable Superior Merit

Annually adds thousands of names to the long list of Smith Premier users, representing every line of trade and every profession.

ILLUSTRATED CATALOGUE FREE.

The Smith Premier Typewriter Co.,
1637 Champa Street, DENVER, COLO.

25 cents to Cripple Creek by the Colorado Midland railway.

Kruegers

PHOTO ART PARLORS
Portraits and Groups.
Baby Photos A Specialty.
Removed from 24-26 E. Bijou St. to 712 N. Tejon St.

GAZETTE WANT ADS PAY THE BEST. TRY THEM.

CHAS. W. DAVIS. J. W. WRIGHT. J. McK. FERRIDAY.

J. McK. FERRIDAY & CO.
BROKERS.
MINES, STOCKS, AND INVESTMENTS.
MEMBERS COLORADO SPRINGS MINING STOCK EXCHANGE.
ROOMS 76-79 HAGERMAN BUILDING, COLORADO SPRINGS, COLO.

N. H. PARTRIDGE. W. B. STORER.
PARTRIDGE & STORER
GIDDINGS BLOCK, P. O. Box 327. Telephone 248.
BANKERS AND BROKERS.
Members Colorado Springs Mining Stock Exchange
Cripple Creek quotations received at our office instantly over private wire
Private wire to Pueblo.

HUNDLEY & MILLER
Private Wires Denver and Cripple Creek. Brokers. Suite 7, Bank Building. Phone 285

We are in a position to promote any legitimate mining or industrial proposition.
We buy or sell first-class bonds of western industrials or municipalities.
We are members of The Colorado Springs Mining Stock Exchange, and solicit your orders for mining stocks traded there.
For market letter and information write to
OUR BROKERAGE DEPARTMENT.
The Reed Investment Co.
Successors to the Reed & Hamlin Investment Company.
OFFICES Bank Block, Colorado Springs, Colorado. 'Phone 199.
Downey Building, Cripple Creek, Colo. 'Phone 98.

W. J. HENDRICKSON
BROKER Cripple Creek Investments A Specialty
Member Colorado Springs Mining Stock Association
Handbook of the Cripple Creek district, Daily Quotations and Private Telegraphic Code forwarded to any address upon request.
Cable address: "Hensen." Office, 25 Bank Bldg. Colorado Springs.

P. O. Box 1033. Telephone 505-A.
HAVE YOU HEARD
That our mining stock market is advancing? It means MONEY to YOU if you INVEST NOW. Call, write or wire me AT ONCE—YOU CAN'T MISS IT.
G. A. C. DUER,
Suite 41, P. O. Building. Colorado Springs, Colo.

Chas. L. Tutt, Pres. Spencer Penrose, Sec-Treas. C. M. MacNeill, V-P. Gen-Man.
United States Reduction and Refining Co. WORKS, COLORADO CITY
BRANCH OFFICE: Room 13, El Paso National Bank Block.
Telephone, Main Office, 349. Telephone, Branch Office, 243.

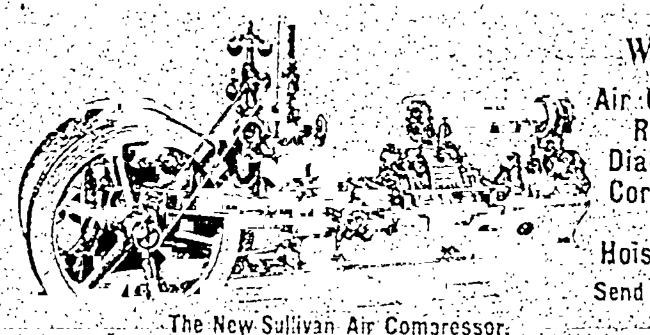
WE BUILD
Air Compressors
Rock Drills
Diamond Drills
Corliss First Motion
Hoisting Engines
Send for catalogues
The New Sullivan Air Compressor.
Built by the SULLIVAN MACHINERY CO.
WORKS, Chicago, Ill., Claremont, N. H.
Denver Office, 433 Seventeenth Street. ROY D. HUNTER, Manager.

Williamson-Haffner Engraving Company
Denver Colo. U.S.A.
Artists
Engravers
Electrotypers
Designers
Good Work
Guaranteed
Large Capacity Enables Us
To Fill Rush Orders
Color Process
Photographers
Our Cuts Talk

Burlington Route
Plenty of Air and Light
In the construction of the cars which compose the Burlington's Chicago Special, the orders were: Make them comfortable—with plenty of light and air.
It is only necessary to make a trip on this superb train to see how beautifully the orders were executed. The windows are wide; the ventilating arrangements ample; the toilet-rooms (especially for ladies) roomy. From end to end the train is bright, light and beautiful.
Leaves Denver at 4 p. m. Arrives at Omaha 6:15 next evening; Chicago 8:20 next evening.
Another good train for Omaha and Chicago is the Vestibuled Flyer, leaving at 10 p. m. Kansas City and St. Louis trains leave at 2:30 p. m. and 10 p. m.
Tickets at Offices of Connecting Lines.
Ticket Office, 1039 Seventeenth Street
G. W. VALLERY, General Agent, Denver.

BIG CONSOLIDATION EFFECTED BY MINT, POINTER AND OTHERS

Giving to the New Company a Total of 30 Acres on Gold Hill, and 27 Acres in the Outlying Parts of the Camp—Full Details of the Apportionment of Stock.

The consolidation of the Mint, Pointer, Union Belle and Mollie Dwyre companies, as predicted in Thursday's Gazette, was consummated yesterday by the organization of the Mint Consolidated Mining company with a capitalization of $300,000, divided into 3,000,000 10-cent shares. The new company will acquire all the property, mineral and otherwise, of the four companies mentioned, paying for the same in the following proportion:

Mint	1,350,000 shares
Pointer	425,000 shares
Union Belle	300,000 shares
Mollie Dwyre	375,000 shares
Total	2,450,000 shares

This will leave 550,000 shares of the stock in the treasury of the new company. The treasury, however, will receive much more than that amount because the distribution to the several companies includes the stock in the treasury of the several companies, and the portion paid for this stock will amount to 486,810 shares of Mint Consolidated. This, of course, being part of the property which the new company acquires, will go into its treasury, making a total of 1,036,810 shares. The outstanding capitalization of the new company will therefore be only 1,963,190 shares.

The proportion which the several companies receive will be paid in dividends to the stockholders at the following ratios: The Mint stockholders will receive 900 shares of new stock for every 1,000 of the old, the Pointer will receive 340 shares of the new for every 1,000 of the old, the Union Belle 200 of the new for every 1,000 of the old and the Mollie Dwyre 250 shares of the new for every 1,000 of the old.

Considering the fact that the entire apportionment was in the hands of the Foley-Mattocks syndicate, which controlled all of the companies, the share of each company is considered to be a very fair one. It is also announced that there were no "promotion expenses" dealt out to those who engineered the consolidation, nor any bonus of any kind paid to any one connected with it. The directorate of the new company will be composed of practically the same persons who are now directors in the old companies, and Mr. Foley, who is president of all the companies party to the deal, will be president of the new company and Mr. Mattocks, likewise, will be secretary.

The consolidation was effected primarily to facilitate the thorough and economic development of the 30 acres of ground which the several companies owned on Gold hill. With the exception of the Mint property, none of them had received any great development work. The shaft on the Pointer is 550 feet deep, and those on the other two still shallower, and the Mint shaft is down only 750 feet. The Pointer mine, above the 550-foot level, produced a very creditable amount of ore, in exact figures 2,927.89 tons, worth $140,091.37. Because of the fact that the Mint mine has been worked a considerably less time, the ore taken from that shaft has amounted to 946 tons, worth $24,540.24.

The Pointer ore shoot has been opened no lower than the present bottom level, and there is some doubt as to its downward extension, which accounts for the decline in the stock from 22 to 5 cents during the past few months. It is proposed, however, thoroughly to develop the Pointer ground, as well as that owned by the other companies, from the Mint shaft, and it seems highly probable that a very good ore body will be opened. The Mint shaft is located in about the center of the group, and is well adapted to work all of the ground, being a large three-compartment affair, and equipped with a hoister good for 1,000 feet, and supplied also with a compressor and drills. The shaft will be extended to a depth of 1,000 feet as rapidly as is desirable, and work will be pushed.

In addition to the 30 acres of ground on Gold hill which the new company owns, it acquires as well some 27 acres of outside territory, held by the different companies. This is not so valuable as the other acreage, but it may become so in time, as the limits of the camp are by no means settled yet.

STRIKE ON SEDAN

Lessee Kellum Has Opened Up New Ore Shoot Containing Excellent Values—Vindicator Company Expects to Double Output This Month.

Special to the Gazette.

Cripple Creek, Dec. 13.—Sedan stock has been active today on the different exchanges due to a strike made by Lessee Kellum in the bottom level of the property. Mr. Kellum has been doing considerable development work lately and has opened up a new ore shoot containing excellent values. The lessee has been prevented for a long time from making a regular production by litigation with the Sunshine company, and has used his time principally in opening up as much ore as possible in the 167-foot level. The new strike is said to be an excellent one, and it looks as if the ore body will give much higher values than the original shoot yielded. It is of good width and appears to be a permanent proposition.

Lessee Brown on the block 16 of the Anaconda company on Gold hill, reports a decided improvement in the showing in his new shaft. Mr. Brown has had pay ore for some time, but the vein has improved to such an extent with development work that it is regarded almost as a new strike. The ore body is well filled with high-grade streaks, yielding assays running away up into thousands of dollars. There is a width of about six feet of the rock that will bring pay values, and the richest part of the ore will make large shipments sent out separately.

A sub-lease on the south block of the Kenyon lease on the Atlantic has been granted to Kelly and Maize. A stipulation of the lease requires 100 feet of sinking, of which 25 feet has already been accomplished. A new shaft is being put down for the purpose of driving for one of the Hull City placer veins in virgin ground.

Lessee Tillery, operating the upper levels of the Tornado, of the Elkton company, is working 30 men and getting out considerable ore from the old stopes. He is also meeting with excellent results in opening up new ground.

MacEnnis and company, leasing a block of the Findley, have attained a depth of 110 feet in their shaft and will commence drifting and crosscutting within the next few days. They have opened a good body of low grade ore in the shaft, from which assays across nearly three feet run from $8 to $14 per ton.

The Vindicator company is rushing operations in the No. 2 shaft and is hoisting ore as fast as the cages can be loaded. In spite of the crippled equipment in the No. 1 shaft, the company expects to double the output for this month. The average grade of the ore that is being hoisted is somewhat better than that of the previous month. It is expected that work will be resumed on the No. 1 shaft by January 1.

W. H. Lowry, who recently secured a lease on block 1 of the Christmas, is making a production of 30 tons per week. The lessee is working only a small force and getting $30 values from ore in the lower levels broken by the former operators. This ore was not shipped for the reason that it was believed to be of too low grade, but with a little sorting it makes ounce and a half values.

Dalzell and Wilson, operating block 11 of the Vindicator, have just closed a shipment of two carloads of screenings estimated to be worth $60 per ton.

J. H. White, who has successfully operated many different leases about the camp, has purchased the Seaton lease on the east end of the Wilson claim of the Free Coinage company. He expects to commence shipments from this block within a short time.

Potvin and Vaine, working the main lease on the Christmas, will start a 100-ton shipment by the first of the week. A consignment of the same size was sent out the first of this week, the ore averaging about $40 per ton. The consignment to be made is of about the same grade.

ACTIVE WORK FOR THE ARNO CO.

At a meeting of the new board of directors of the Arno Gold Mining company held recently it was decided that a leasing company should be organized, and active work started on the property. Accordingly bids were asked for, and will be received at the offices of the company in this city after the 21st inst., the leasing company being desirous of getting 100 feet of sinking done in the shaft which is now down to a depth of 100 feet.

The property is favorably located, and it is expected that the indications of ore which have already been encountered in the upper part of the property will develop into profitable shoots at the greater depth. The shaft will be cut to the 200-foot point as rapidly as possible.

The company was reorganized a few days ago with S. S. Bernard as president, Delos Powell, vice president, and J. L. Ford, secretary and treasurer. The company had been practically inactive for some time, and was in a rather unsatisfactory state, but the reorganization assures the stockholders that from now on the property will be worked on a businesslike basis, and that work will be pushed.

MINING NOTES AROUND TOWN

Information was received in this city from Cripple Creek yesterday to the effect that a good strike had been made in the bottom of the shaft which Lessee Kellum is sinking on the Anna Belle claim of the Sedan company. Lessee Kellum resumed sinking some time ago, expecting to encounter the vein on the dip, and it may be that this has now been done, and good values opened. The discovery of values at the greater depth would prove up a considerable amount of ore in the mine. The report was also received at the offices of the company in the city, but not from the mine, however, so that the officers could not speak authoritatively about the matter.

MR. SHIPMAN DENIES THE PASSING OF DIVIDEND.

There has been a report in local mining circles that the Stratton's Independence, Limited, has passed its regular quarterly dividend at the meeting of the directors in London on the 10th of the month.

Mr. Shipman, the superintendent of the mine and one who should know more than any one else at this end of the line stated yesterday that he had received no such information from the home office and therefore could not believe that such action had been taken, because the production of the mine in the immediate past has been enormous.

Mr. Shipman states that he knows of no reason why the dividend of 20 per cent, amounting to $120,000, should not have been paid.

GOOD STRIKE REPORTED ON THE MARY CASHEN.

Information came down from Cripple Creek yesterday morning that an important strike had been made in the workings on the Mary Cashen property. The report was that Lessee Brady who has been operating the mine for about two weeks has encountered $40 ore in his workings on the 650-foot level. Inquiry as to the truth of the report was made of the office of the company here and Mr. Pomeroy stated that he had had no information concerning the report and thought that if there had been one he would have been informed. The information came in a very direct manner and as it is only a question of time before one should be encountered it is thought that there must be much truth in the report.

ALAMO SHIPPING AND IMPROVEMENTS CONTEMPLATED.

The Alamo company is in splendid ore on its Gold hill properties and for the first time in the history of the mine ore in shipping quantities is being mined. In a drift now being run north from the bottom of an 80-foot winze sunk from the Gold Exploration tunnel level, a foot of ore next the foot wall of a five-foot vein gives values of from four to 10 ounces in gold to the ton. A few inches of greenish tellurium-stained talc on the hanging wall, just come in should also carry gold values if appearance goes for anything.

This company has made an arrangement with the German-American company to use the ore bins of this company until the new bins are completed. This company has under consideration the expending of $15,000 in improvements. It is the expectation of the management to make this cost good from ore saved alone.

IMPORTANT STRIKE MADE IN LEASE ON ANACONDA.

One of the big strikes of the year has just been uncovered on block 16 of the Anaconda ground on the Long Star, which is being worked under lease by Brown and associates. In a new shaft which is down 37 feet 30 inches of ore was entered a few days ago, and in the breast yesterday an assay on a large sample taken across the entire 30 inches showed the remarkable value of 150 ounces to the ton. The quartz shows rusty gold and sylvanite. This same vein has been entered in what is known as the Maroney shaft at the 75 and 150-foot levels. At the 150-foot level there is five to six feet of rock that assayed this afternoon at the rate of $168 a ton. Rogers & Co., leasing on the adjoining block, are now crosscutting for the same vein and shoot, and there is little question that they will find it.

WATER IN PORTLAND DOES NOT PREVENT SINKING.

The main Burns shaft on the Portland is now free of water at the 1,100-foot point, the water course being tapped in a drift run in a winze sunk from the 1,000-foot point. Through the winze about 600 gallons of water a minute is being raised. The work of sinking the shaft will be started at once. It is now within 20 feet of the 1,100-foot point. Here a big station will be cut and large pumps installed. The drift will then be commenced with the drift run from the winze and another winze will be started at the 1,100-foot point and the same tactics will be pursued in sinking the additional 200 feet. The output of the mine at present is from 350 to 400 tons a day. December will be the banner month in the mine's history, both in tonnage and value. New ore bodies are being opened up every few days in the upper levels. The greater portion of the force employed are engaged on dead work.

TWO MINING DEEDS THAT WERE RECENTLY FILED.

L. E. Seaton has given a warranty deed to Emma E. Wann, in consideration of $3,000, to certain ground situated on the Spicer lode at Victor.

L. E. Sherman has given a mining deed to the Stratton Cripple Creek Mining and Development company for the City of Paris lode claim, situated on Globe hill. The lode was in conflict with the Gold Pass and Jubilee claims.

OPERATIONS BY LESSEES ON THREE COLORADO BOSSES.

Terril & Burke, the sub-lessees on the Colorado Boss Nos. 1 and 2, have cut through the vein from the bottom of the old 50-foot shaft near the scene of their surface strike and reported yesterday that they have 12 feet of pay ore from which a rough assay gave an average value of $40 to the ton. This is a splendid showing, and if true, the lessees, who have five months of their lease to run, should make good money. The original lessees, Finn and others, reserved seven months on the last of the lease, sub-letting the ground to Terril and his partner without increase of royalty. They also probably will share in the profits, as with 12 feet of ore it is hardly possible it can be worked out in so short a period. The strike has caused great activity in the immediate neighborhood and fully a dozen sets of prospectors are at work searching for the extension of the vein.

U. S. Hollister and others of Denver, who are operating the Colorado Boss No. 3 through the tunnel workings, have expended about $20,000 in search for ore, but although they have cut and followed a well-defined vein and several cross leads for hundreds of feet, no permanent ore shoot has yet rewarded them for their expenditure. A crosscut is being driven west to cut the northern extension of the great Mary McKinney vein which was exposed by the main bore. It is believed a few more days' work will show up this lead, and the crosscut is being driven as rapidly as machine drills will do the work. A winze is also being sunk at the junction of two veins at a point where encouraging assays were obtained.

Worms take refuge in the small intestine, where they can easily multiply. WHITE'S CREAM VERMIFUGE will destroy these parasites. The verdict of the people tells plainly how well it has succeeded. Price, 25 cents. Hefley-Arcularius Drug Co.

Map Free.

About January 1, 1902, we will have ready for distribution the first and only authentic map of Clear Creek and Gilpin Counties Mining district. This district has produced over $225,000,000 in precious metals. Send your name if you want one. H. A. Riedel & Co., Colorado Springs, Colo.

REDUCED RATES FOR CHRISTMAS AND NEW YEAR HOLIDAYS.

The Nickel Plate Road will sell tickets December 24th, 25th, 31st, 1901, and January 1st, 1902, at rate of a fare and a third for the round trip, to any point located in Central Passenger association territory, good returning to and including January 2nd, 1902. Pullman service on all trains. Individual club meals ranging in price from 35 cents to $1.00 served in Nickel Plate dining cars. Address John Y. Calahan, General Agent, 111 Adams street, Chicago, for particulars. Depot, Van Buren street and Pacific avenue, on the Elevated Loop.

THE UNION PACIFIC BEATS THEM ALL

For quick time, superior equipment, solid track. The favorite route to Utah, Montana, California, Oregon and the northwest. See your local agent or address E. R. Griffin, general agent, Denver.

A GREAT RAILROAD ENTERPRISE

Is exemplified by the Union Pacific; a combination of palatial equipment, solid track, quick time and every convenience for solid comfort. Best route east or west. See your local agent or address E. R. Griffin, general agent, Denver.

For over fifty years
An Old and Well-Tried Remedy
Mrs. Winslow's Soothing Syrup.
has been used for over fifty years by millions of mothers for their children while teething, with perfect success. It soothes the child, softens the gums, allays all pain, cures wind colic, and is the best remedy for diarrhoea. Sold by druggists in every part of the world. Be sure and ask for
Mrs. Winslow's Soothing Syrup.
AND TAKE NO OTHER KIND.
Twenty-Five Cents a Bottle.

7% BONDS
We have some five-year First Mortgage Bonds bearing 7 per cent, semi-annual interest that can now be secured at 95, netting 8 per cent. Denominations, $500, $100.
Wm. G. Shapcott Agency,
Rooms 2 and 3 Gazette Bldg.
Colorado Springs, Colo.

WILLIAM P. BONBRIGHT & CO.
BANKERS and BROKERS
Colorado and New York Stocks Chicago Grain and Provisions
Private wires to Chicago, New York and Boston
Continuous quotations posted in Customers' Room, 29 N. Tejon Street
Unsurpassed facilities for execution of orders on the exchanges of Colorado Springs, Chicago, New York and London.
Members Chicago Board of Trade.
LONDON OFFICE — 15 GEORGE ST., MANSION HOUSE, E. C.

Shove, Aldrich & Co., Bankers and Brokers
Telephone No. 53.
Cable Address: "Shonld."
9 SOUTH TEJON STREET, COLORADO SPRINGS, COLO.

The KINNEY-DUNCAN INVESTMENT COMPANY
Cable Address "Kindun." Use Western Union and Bedford McNeill Codes.
Telephone 262. Rooms 22 and 23 Exchange Bank Building, Colorado Springs

CLARENCE EDSALL.
JOHN H. HOBBS.
JOHN J. KEY.
EDSALL, KEY & CO.,
Private Telephone Wires Connecting all Offices
MINES, MINING STOCKS AND INVESTMENTS.
BRANCH OFFICES:
National Hotel, Cripple Creek, Colo.
105 North Third St., Victor, Colo.
Main Office: Hagerman Block, COLORADO SPRINGS, COLORADO

SEND FOR A PROSPECTUS OF THE GOLDEN CYCLE MINING CO.
Tucker, Ballard & Co., Investment and Financial Brokers,
109 Pike's Peak Avenue. - - - - Colorado Springs, Colorado.

The Baldwin-Burris Brokerage Co.,
Paid-up Capital Stock, $50,000.00.
S. J. BURRIS, President, Member Colorado Springs Mining Stock Exchange.
Stocks, Bonds, Grain, Provisions, Mining Stocks.
Direct wires to New York and Chicago. Continuous Mining Stock Quotations
Stocks Bought and Sold on Margin.
19 East Pike's Peak Avenue, AND AT 235 NORTH UNION AVENUE, PUEBLO, COLO.

CROSBY-EHRICH SYNDICATE, Mining Stocks
Hagerman Building, - - - Colorado Springs

To those who inspected the Mountain Boy during the last two weeks we say, come again; if you don't admit that we will soon have a mine and a big one, then we don't know one when we see it. You don't have to hurry—that electric hoist will carry you down and up slowly if you wish. Everybody welcome. Call or write for modest little booklet about Mountain Boy, then show it to your broker and ask him if he knows of any stock quite so good for quick profit or safe investment. Our offices are on the ground floor and always in charge of one of the firm.
The Boyles-Essinger-Littell Investment Co.
Cripple Creek—211 Bennett Ave. Phone 92. Denver 709 Seventeenth Street. Phone 1781

WILLIAM A. OTIS & COMP'Y
Bankers and Brokers
GIDDINGS BUILDING TELEPHONES 777 AND 188
Members Chicago Board of Trade, Colorado Springs Mining Exchange.
ORDERS EXECUTED IN Stocks, Bonds, Cotton, Coffee, Grain, Provisions and Mining Securities
INTEREST PAID On credit balances.
PRIVATE WIRE SYSTEM, Comprising 18,000 miles to all prominent exchanges in the United States and Canada. Foreign and domestic exchange bought and sold on all principal cities of the world

PEYTON RANDLE & CO.,
BROKERS. Mines and Mining Stocks.
15 FIRST NATIONAL BANK BLOCK.

Delany & Delany Bankers & Brokers
Members of the Colorado Springs Mining Stock Exchange and the Cripple Creek Exchange.
OFFICES:
35-37 Hagerman Bld'g, Colorado Springs, Colo. Tel. 591
365 Bennett Avenue, Cripple Creek, Colo. Tel. 147.

THE CRIPPLE CREEK MINING INVESTMENT CO.
INCORPORATED
P. O. Box 63. Telephone 185. Private Wire to Colorado Springs Exchange
317 Bennett Ave. Cripple Creek, Colorado

J. R. McKINNIE, President. R. P. DAVIE, Vice President. L. L. AITKEN, Sec'y and Treas.
THE McKINNIE-DAVIE INVESTMENT COMPANY,
MINING AND GENERAL INVESTMENTS,
Colorado Springs, Colorado.
Cable Address, "McKavie."
CODES USED Bedford McNeill, Western Union, Anglo-American, Leiber Standard, A. B. C., 4th Edition, Moreing & Neal.

The Colorado Springs Coal Co.
Lignite Coal
Our Lignite is absolutely free from slate. No coal kept on the dump. Every pound fresh from the mine. Give us a trial.
The Houck-Davidson Coal and Transfer Company,
11 North Tejon St.
Office Telephone, 456-A.
Yard Telephone, 401-A.

WE BEG TO ANNOUNCE TO THE PUBLIC OUR

NICKEL-IN-THE-SLOT
TEN PARTY LINE PROPOSITION, FOR PRIVATE RESIDENCES, GIVES RESIDENCE TELEPHONE SERVICE FOR
5 CENTS PER DAY.
THE COLORADO TELEPHONE COMPANY
TELEPHONE 2. 320 EAST KIOWA STREET

NewspaperARCHIVE.com

THE GAZETTE IS THE ONLY NEWSPAPER IN THE STATE WITH ITS OWN PRIVATE WIRE TO THE COLORADO SPRINGS MINING STOCK EXCHANGE.

THE COLORADO SPRINGS MINING STOCK EXCHANGE

orado Springs, Dec. 13.—The min-
stock market today was in about
same condition, so far as activity
cerned, but there was more weak-
apparent than there was yester-
and quite persistent selling in sev-
of the lower-priced stocks, indi-
more collateral which is prob-
one of the most potent factors in
sing prices; the inevitable pun-
ent which visits those who specu-
beyond their means. It is reported
the banks are obliged to sell a
derable amount of the collateral
they hold for loans on mining
s, but there is nothing especially
ning in that fact, and many brok-
re urging their clients to secure
stock which must be sold at a sac-
Elkton went as low as $1.36
g the day on sinister rumors in
regard to the water situation, although they cannot be verified, and El Paso sold down to 63½ under lively trading. Gold Dollar was in good demand at 10½ and Golden Cycle slightly stronger at 61½, but Isabella sold down to 31. Mint and Pointer and Mollie Dwyre were practically stationary, and it is thought the consolidation will have no immediate effect on the prices of the shares. Portland was five cents lower at $2.50. The preferred list of prospects was especially active, with prices either stationary or off fractionally. Easter Belle was a big trader, selling down to 1¼, and Sedan was in demand around 5½. Horseshoe was a heavy trader, selling slightly higher at the opening, but declining again to $1.50 per 1,000 shares at the close. Shannon closed at 1¼ and 5,000 shares of Zoe went at 1¾.

MINES.

ks—	Bid.	Ask.	Sales.
a	11¾	12	....
ntum-J.	7	7½	2000
e Mountain	....	11½	....
Belle	7½	....	....
dy-Terrible	18	20	....
Con	8¾	8⅞	1000
lanus	5	6	....
	4¼	4½	500
r-Jack Pot	49¾	50	11000
n Con	1.39¾	1.39½	5700
so	63½	63¾	2500
ey	8½	8⅞	....
Dollar	10¾	10⅞	1000
n Cycle	61¾	61½	1000
n Eagle (Ldv)	....	69	....
h Fleece	....	35	....
King	....	40	....
	11¾	13½	....
m Con	12¼	12½	....
lla	30½	32	2100
Pot	5	5½	....
Dollar	45	56	....
gton	6¾	6¾	1000
	8	8⅞	6000
e Gibson	13	14	....
-Anchor	20	21½	....
nacle	5	....	....
cle	8	9	....
er	1¼	1⅞	1000
and	2.55	....	1000
e Albert	3½	3⅜	2000
rator	1.15	....	....
	5½	6	....

PREFERRED PROSPECTS.

	12¾	13	....
ican Con	3	4	....
n Hill-Ajax	2¾	3	1000
lur	5¾	6	1000
he	1¾	....	....
Bell	8	12	....
e	1	1½	2000
e Nell	6¼	7¾	....
ick	5	6	4000
orn	....	....	1000
	3½	....	2750
G. Ex	....	7½	....
al	....	6½	2000
pion	2¼	3⅛	....
and M.	4¾	5½	1500
hine-Victor	4	6	....
antine	5¼	....	....
e-C. C.	3¾	4½	....
Moines	2¼	3	....
ny	.0055	....	1000
r Belle	1¾	1½	17000
	1¾	2	5000
er	1¼	1¾	2200
r of the West	1⅝	1¾	1000
n-M.	1	2	....
an-American	1½	2	....
Bond	3¼	4	....
Sovereign	2¼	4	....
Gold	1	2	....
r Gold Belt	1½	2	....
les	6¼	....	....
	11½	20	....
ad	....	2½	....
lane	2	3	....
	....	1½	....
cky Belle	2¼	3	....
one	6¾	....	1000
Bessie	3⅝	3¾	5000
Joan	2¼	4	....
Puck	4¾	4⅞	2000
Nell	4	....	....
oca	1¾	....	....
Cashen	4½	5¼	3000
	3	....	500
	2⅜	3¼	4000
urf	1	....	....
T.	1½	1¾	1000
	1½	....	....
Dwyre	2¼	2¾	2000
ch	2¾	2½	....
g Star	3⅝	3⅝	2000
al	2¼	2½	1000
N.	2⅜	2¾	....
Haven	4	....	....
Branch	2	2¼	....
	1⅞	1⅞	....
n Con	4	5	9000
se	2	2½	....
es	3½	4	....
e	1⅝	2	250
lie	3¼	3⅜	2500
d	....	1½	3000
Mountain	2⅞	3	....
land	2⅞	3½	2400
Nicol	3	8	....
	8	2¼	11000
-Eclipse	11⅞	11⅞	....
foot Hill	....	2½	....
ph	1½	2	10000
Sisters	1⅝	....	....
Sam	....	....	....
o	1½	1⅞	....
Awake	....	2¼	....
a	....	2	....

PROSPECTS.

	3¼	4½	....
l	....	.003	1000
	1¼	1¾	....
Mas	....	1⅞	....
o	.0075	1⅛	....
	3	3¼	....
	.002	.003	....
	....	1½	....
ie	....	.001	....
	3	1½	....
k	....	2	....
s	....	1⅝	7000
old Bullion	1	1⅞	....
ne	.008	1	....
	.0075	....	1000
and N.	2¾	3	2100
al Dames	.007	.008	10000
oine	.002	....	....
Signal	.002	....	....
	....	.016	....
s	.0035	.0045	....
rland	.0015	....	....
ol	1	1⅝	....
ers	.005	....	....
er	.003	.004	....
	1¾	1	....
-Aimee	1	....	....
ine	.002	1⅛	2000
le	.0035	....	....
	.0015	....	....

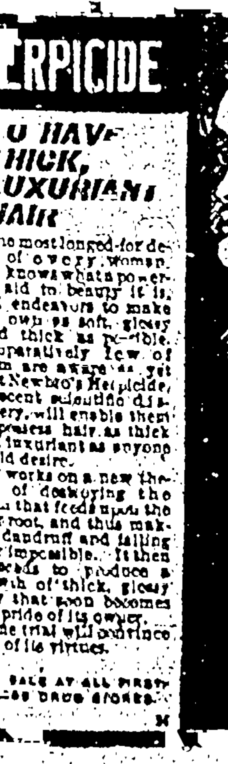

ERPICIDE

U HAVE
HICK,
UXURIANT
HAIR

he most longed-for de-
of every woman.
knows what a power
aid to beauty it is,
endeavors to make
own as soft, glossy
d thick as possible.
paratively few of
m are aware as yet
Newbro's Herpicide,
recent scientific dis-
ery, will enable them
preserve hair as thick
luxuriant as anyone
ld desire.
works on a new the-
of destroying the
that feeds upon the
root, and thus mak-
dandruff and falling
impossible. It then
ceeds to produce a
th of thick, glossy
that soon becomes
pride of its owner.
de trial will convince
of its virtues.

SALE AT ALL FIRST-
DRUG STORES.

PROSPECTS (Continued.)

Stocks	Bid.	Ask.	Sales.
Forepaugh	.0015	....	....
Fort Wilcox	.001	.001	2000
Free Gold	....	1	....
Gold Calf	.0015	....	....
Golden Age	....	1¼	....
Golden Dale	.0045	.0055	....
Golden Eagle (C. C.)	....	2½	....
Gold Hill	.0075	.009	....
Gold Knob	4½	....	2000
Goldstone	1	2½	....
Helen B.	2	....	....
Henrietta	....	.003	....
Hoosier Boy	....	2	....
Horseshoe	.001	.003	25000
Jean R.	.0025	.003	....
Key West	.001	1	....
Kitty Gold	1¼	2	....
Lacota	.001	.006	....
Lasca	.003	.0045	....
Leon Con	.002	....	1000
L. C. Diamond	....	1¼	....
Little Man	.002	....	....
Lucrative	.005	.007	10000
Magic	.0015	.0025	....
Magnet Rock	1½	1¾	....
Magnolia	1¼	2	....
Margaret	.002	2	....
Margery	....	....	....
Maria A.	1¼	1⅞	....
Marion Con	.002	....	....
Marquette	.0045	.006	....
Mary Nevin	.0085	1¼	....
Merrimac	.0035	.004	....
Montreal	1	2½	....
Montrose	....	.003	....
Navajo	....	.006	....
O. K.	1	....	....
Old Gold	.0085	....	....
Omega	.003	1¼	....
Ontario	....	1¼	....
Palace	.0075	....	....
Prin-Bell	.007	1¼	....
Quito	.006	.007	....
Rattler	....	2½	....
Red Spruce	1	....	20000
Rio Grande	....	.004	....
Rose Archer	.002	.003	4000
Santa Fe	.001	.005	....
Shannon	1⅛	1¼	1000
Silver State	1½	1⅝	....
Silver Gold	....	.0085	....
St. Thomas	2¼	2¾	2000
Texas Girl	.005	.0065	....
Transit	.007	1	....
Trenton	.005	....	....
Union Belle	....	8	....
Waverly	.0025	.003	....
Xerxes	.0015	....	....
Zoe	1⅞	1¾	5000

MORNING CALL

SEPARATE SALES

MINES.

Doctor-Jack Pot—12,000 at 50.
El Paso—4,500 at 63¾.
Gold Dollar—10,000 at 10½.
Golden Cycle—500 at 61½.
Isabella—100 at 33, 1,000 at 32¼.
Mint—1,000 at 8.
Pointer—1,000 at 3½.

PREFERRED PROSPECTS.

Bostwick—1,000 at 3.
Calera—5,900 at 3¼.
Beacon Hill-Ajax—1,000 at 3⅛.
Easter Belle—5,000 at 1¾, 1,000 at 1½.
Keystone—1,000 at 6¾.
Mary Cashen—2,000 at 5.
Matoa—500 at 3.
Midway—2,000 at 2¾.
Molly Dwyre—2,000 at 2½.
Morning Star—1,000 at 3½.
Pythias—250 at 1.
Reward—5,000 at .005.
Rose Maud—2,000 at 5½.
Sedan—1,000 at 5¼, 5,000 at 5½.
Triumph—19,000 at 1½.

PROSPECTS.

Chicolo—1,000 at .005.
C. K. and N.—14,000 at 3.
Ernestine—2,000 at 1.
Fort Wilcox—2,000 at .002.
Gold Knob—3,000 at 4½.
Horseshoe—5,000 at .002.
Leon—1,000 at .005.
Lucrative—10,000 at .005.

AFTERNOON CALL

SEPARATE SALES

MINES.

Argentum-J.—2,000 at 7.
C. C. Con—1,000 at 8¾.
Dante—200 at 4¼, 100 at 3¾.
Doctor-Jack Pot—2,000 at 50.
Elkton—100 at $1.42½, 2,100 at $1.40, 500 at $1.40½, 2,500 at $1.38, 500 at $1.39, 2,000 at $1.39¼.
El Paso—1,500 at 64, 500 at 63¾, 1,000 at 63½, 2,000 at 63¾.
Golden Cycle—500 at 61½.
Isabella—2,000 at 31.
Lexington—1,000 at 6½.
Mint—5,000 at 8.
Portland—1,000 at $2.50.
Prince Albert—2,000 at 3½.

PREFERRED PROSPECTS.

Ben Hur—1,000 at 6¾.
Bob Lee—3,000 at 1½.
Buckhorn—1,000 at 1½.
Calera—1,850 at 3¼.
Central—2,000 at 6.
C. C. and M.—500 at 4¼, 1,000 at 5.
Easter Belle—6,000 at 1¾, 5,000 at 1¾.
Echo—2,000 at 1⅞.
Eleanor—2,000 at 1, 7,000 at 1¼.
Flower—1,000 at 1⅝.
Little Bessie—5,000 at 3¾.
Little Puck—2,000 at 4¾, 1,000 at 4¾.
Mary Cashen—1,000 at 5.
Midway—1,000 at 3⅝.
M. J. T.—1,000 at 1¼.
Morning Star—2,000 at 3½.
Molly Dwyre—3,000 at 2½.
National—1,000 at 2¼.
Pilgrim—2,000 at 4.
Republic—3,000 at
Sedan—5,000 at 5¼.

PROSPECTS.

Alice M.—1,000 at .003.
Cadillac—1,000 at 1½, 2,000 at 1, 4,000 at .005.
C. K. and N.—5,000 at 2⅞, 5,000 at 3.
Colonial Dames—16,000 at .0075.
Horseshoe—20,000 at .0015.
Red Spruce—20,000 at 1.
Rose Archer—4,000 at .002.
Shannon—1,000 at 1¼.
St. Thomas—2,000 at 2¼.

Disease and danger lurk in the vital organs. The blood becomes vitiated and the general health is undermined whenever the stomach and liver fail to perform their functions as nature intended. HERBINE will tone up the stomach, regulate the liver, where other preparations only relieve. Hefley-Arcularius Drug Co.

A Christmas Present.

Anyone interested in Cripple Creek stocks will be delighted with the official manual of Cripple Creek. Give one to your friend for a Christmas gift. Price $1.00. The Gazette business office.

25 cents to Cripple Creek by the Colorado Midland railway.

If You Want Light

on men's fashions, come here. If you're hunting for anything in the line of useful Christmas presents for men and boys, come here.

Handsome house gowns, $5.00 and up
Splendid smoking jackets, $2.50 and up
Luxurious lounging coats, $5.00 to $20.00
Big, burly, baggy, bulky bath robes, $3.50 to $20.00

A·H·WHITE & Co.

The Rogers, Peet & Co.
Clothing and Livery.

CRIPPLE CREEK EXCHANGE

Following are the sales and closing quotations on the Cripple Creek exchange as received over the private wires of J. McK. FERRIDAY & CO., Hagerman Building:

Stocks—	Bid.	Ask.	Sales.
A. C. C. and C.	....	....	1000
Advance	.0105	....	5000
Aola	3	3¼	5000
Blanche	1⅞	2	1000
Central	6	6½	4000
Copper Signal	....	....	1000
Echo	....	....	1000
Guyot	.002	.0025	2000
Gold Bond	3⅜	3½	5000
Golden Cycle	61½	61½	1000
Ironclad	....	2¼	5000
Lexington	6¼	6⅝	5000
Little Puck	4⅝	....	8000
Magic	.0015	.0025	12000
Maria A.	1¼	1⅝	5000
Mt. Beauty	2¼	....	2000
New Century	.0035	.005	2000
Nabob	6	6¼	3000
Pinnacle	8	9	3000
Pointer	4¼	4⅜	9000
Red Spruce	1	....	20000
St. Thomas	2¾	2½	8000
Shannon	1⅛	1¼	5000
Trenton	.007	1	16000
Zoe	1½	2	8000
Total			151,000

EASTERN MARKETS

By Associated Press.

New York, Dec. 13. Stocks scored quite a notable recovery in today's market. The market was very irregular during the early portion of the day and distinctly weak in spots. This was due to the residue of uneasiness coming over from yesterday's events, and the fear that money stringency would develop during the day incident to the carrying over of loans until Monday. Borrowers on call paid as high as 8½ per cent. early in the day, but they had no difficulty in obtaining accommodation at the prevailing rates. There was no further calling of loans by the banks or forcing of liquidation in consequence as was the case yesterday. The call loan rate yielded as the larger demands were satisfied and fell below 6 per cent. at the close. Perceiving the course things were taking the bears began to buy to cover their short contracts which had been considerably extended in yesterday's decline. There was some buying by insiders in the various stocks, especially during the morning, for the purpose of support. Under these influences prices began to recover and touched the high level of the day during the afternoon. This level was not fully maintained, but the closing was steady and dull and only a fraction below the top level. Yesterday's anxiety over the rumors circulated of the embarrassment of a large international mercantile house was relieved by assurances that the trouble had been tided over. This was a factor in the recovery for the Rubber Goods stocks and United States Rubber which lost from one to four points. The preliminary figures of the week's movements of cash promised a loss of upward of $6,000,000 for the banks, but the easier tone of the money market helped to a more hopeful sentiment over the future. The week's liquidation both in the stock, grain and cotton markets may have effected some reduction of the loan account of the banks. The payment of the January 1 government interest is to begin on Monday, and the Standard Oil dividend, amounting to $3,000,000 is also payable on that date. On Friday $5,000,000 is payable on account of the dividend on United States Steel common stock. The week's movement of cash shows no gain of any significance from the interior on the express movement, while the transfers through the sub-treasury have amounted to $2,730,000. Additional supplies of money next week as indicated and relief from the liquidation are clearly the only factors in sight to warrant the easier tone of the money market. Foreign exchange steadied today with the relaxation for the pressure of money rates advanced in London, Paris and Berlin, the sterling rate at Paris also falling one centime. These developments doubtless mean that any lowering of the money rate here would be followed by further exports of gold. In the late strength of the market gains of 1 to 2 points were established among the local tractions, trunk lines, coalers, both hard and soft, southwesterns and a number of specialties. General Electric rose 7 points. Amalgamated Copper fluctuated feverishly on the announcement of the open cut in the price of raw copper. The stock rose to 68½ at one time and was near that point several times. The low price was 66½ and it closed only ½c higher at a net decline of 1¾.

Bonds were irregular and only moderately active. Total sales par value, $2,835,000. United States bonds were all unchanged on the last call.

An attractive woman thrives on good food and sunshine, with plenty of exercise in the open air. Her form glows with health and her face blooms with its beauty. When troubled with a costive habit, she takes a few doses of HERBINE to cleanse her system of all impurities. Price, 50 cents. Hefley-Arcularius Drug Co.

New York Stocks.

We fill all stock orders immediately. Continuous quotations on New York stocks and grain. Pike's Peak Brokerage Co., 23 East Pike's Peak avenue.

HOLIDAY RATES

to all points in Colorado via the Colorado & Southern Dec. 24, 25, 31 and Jan. 1. Tickets will also be sold on these dates to points in New Mexico located on this line.

Continuous quotations on New York Stocks, Bonds, Cotton, Chicago Grain and Provisions. Wm. A. Otis & Co., 26 Giddings building.

STOCKS AND BONDS

Government Bonds.

U S ref 2s reg	108½	do do coup	139¼
do do coup	108	U S old 4s reg	111¾
U S 3s reg	108¼	do do coup	112⅛
do do coup	108¾	U S 5s reg	107½
U S new 4s reg	139¼	do do coup	107¼

Atch gen 4s	102¾	M K and T 4s	96½
do do adj	93⅞	do do 2ds	81
B and O 4s	102½	N Y Cen lsts	106¾
do do 3½s	96	do do g 3½s	110
do do conv 4s	106	N J Cen gen 5s	131½
Can South 2ds	109¾	North Pac 4s	105¼
Cen of Ga 5s	105½	do do 3s	72¼
do do 1st inc	75	N W con 4s	107¾
C and O 4½s	108¾	Read gen 4s	99¼
Chi Alton 3½s	86	S L I M con 5s	116⅛
C B Q new 4s	97¼	S L and S F 4s	98
C M S P gen 4s	111	S L Swn 1sts	96⅞
C and N con 7s	139¾	do do 2ds	79¼
C R I and P 4s	108¾	San A Ark P 4s	89¼
C C C S L g 4s	103½	South Pac 4s	92¼
Chi Term 4s	83¾	Sou Railway 5s	121
Colo South 4s	88¼	T and P 1sts	115½
D and R G 4s	103½	T S L and W 4s	81
Erie pr lien 4s	100¼	Union Pac 4s	105⅛
do do gen 4s	88¼	do do conv 4s	108
F W D C 1sts	106	Wabash 1sts	117½
Hock Val 4½s	108½	do do 2ds	112¾
L and N Uni 4s	102⅞	do do Deb B	65½
Mex Central 4s	82¼	West Shore 4s	114
do do 1st inc	29⅝	W and L E 4s	91
Minn St L 4s	103½	Wis Central 4s	90

Atchison	76⅞	Manhattan L	132¼
do do pfd	95¼	Met St Ry	158⅛
Balt and Ohio	101⅛	Mex Central	22¼
do do pfd	91½	Mex National	13⅜
Can Pacific	112½	Minn and St L	107½
Can South	85⅝	Missouri Pac	102⅞
Ches and Ohio	45¼	M K and T	25
Chi and Alton	33⅛	do do pfd	50
do do pfd	77¼	N J Central	178
Chi Ind and L	45⅜	N Y Central	162½
do do pfd	73½	Nor and West	56⅞
Chi and E Ill	134½	do do pfd	90½
Chi and G W	23½	North Pac pfd	99⅛
do do pfd (A)	85½	Ontario and W	33
do do pfd (B)	41	Pennsylvania	146⅞
Chi and Nwn	198½	Reading	46⅜
C R I and P	146½	do do 1st pfd	78¾
Chi T and T	15⅞	do do 2d pfd	56¾
do do pfd	29¼	St L and S F	51½
C C C St L	95⅝	do do 1st pfd	79
Colo Southern	13⅞	do do 2d pfd	62½
do do 1st pfd	52	St L Swn	27
do do 2d pfd	25	do do pfd	56½
Del and Hud	171¼	St Paul	159⅝
Del L and W	246½	do do pfd	189⅝
D and R G	42½	South Pacific	55
do do pfd	92¼	South Railway	30¼
Erie	39	do do pfd	91⅛
do do 1st pfd	71¼	Tex and Pac	38
do do 2d pfd	54⅞	T S L and W	18½
Grt North pfd	181½	do do pfd	31½
Hock Valley	82	Union Pacific	99¼
do do pfd	80½	do do pfd	87⅞
Ill Central	136¾	Wabash	22
Ia Central	35	do do pfd	41⅞
do do pfd	70½	W and L E	17⅞
L E and W	68¾	do do 2d pfd	28
do do pfd	130	Wis Central	20
L and Nvlle	104½	do do pfd	40⅝

Adams	190	United States	85
American	195	Wells Fargo	150

Amal Copper	66½	Nat Salt	30¼
Am Car Found	29⅜	do do pfd	61
do do pfd	85⅞	Pacific Coast	74
Am Linseed Oil	16	Pacific Mail	45½
do do pfd	46	People's Gas	98¼
Am Smlt Rfng	44⅝	Pred Steel Car	29½
do do pfd	96½	do do pfd	87¼
Ana Min Co	32	Pull Pal Car	211
B Rap Tran	62⅝	Republic Steel	14⅝
Colo F and I	79⅞	do do pfd	68⅞
Consol Gas	214½	Sugar	120¼
Gen Electric	281	Tenn C and I	60
Glucose Sugar	39	Un Bag Paper	14½
Hocking Coal	14½	do do pfd	71
Intnl Paper	19½	U S Leather	11½
do do pfd	75	do do pfd	81¼
Inanl Power	85½	U S Rubber	15¼
Laclede Gas	90	do do pfd	49
Nat Biscuit	43	U S Steel	40⅝
Nat Lead	16½	do do pfd	90⅞
North American	92	West Union	91⅛

New York Money.

By Associated Press.

New York, Dec. 13. Money on call firm at 3@8 per cent., closing bid and asked, 3@4 per cent. Prime mercantile paper, 4½@5 per cent.

Sterling exchange steadier with actual business in bankers' bills at $4.86¼@4.86½ for demand and $4.82½@4.82¾ for 60 days; posted rates, $4.83½@4.84 and $4.87½. Commercial bills, $4.82@4.82¼.

Bar silver, 55c; Mexican dollars, 43½c.

Bonds—Government, steady; state, inactive; railroad, irregular.

London Market.

By Associated Press.

New York, Dec. 13. Commercial Advertiser's London financial cablegram: There was a thin attendance at the stock exchange today and business was interrupted by the gale which isolated the provinces. The tone of the market was cheerful. Americans hung back early with a slight rally on the New York opening. The favorites were Southern Pacific, Union Pacific and Erie. The close was dull. Copper touched £61½ the ton, and Rio Tintos after declining to 40⅝ closed at 41¼. London is puzzled by the absence in New York cable dispatches of an announcement of dividend on Amalgamated Copper. Three quarters of one per cent. was intimated here at 4 o'clock yesterday. Gold to the amount of £20,000 has gone out to Roumania.

Chicago Grain and Provisions.

By Associated Press.

Chicago, Dec. 13. A small revival of buying and a tendency to retain holdings in grain led to bullish activity again today and prices after touching the lowest point in a week, started upwards again. May wheat closed ⅞c higher; May corn ⅞c higher and May oats ⅜c higher. Provisions closed a shade higher to 2½c lower.

The leading futures ranged as follows:

Wheat, No. 2—	Open.	High.	Low.	Close.
Dec	75¼	76⅛	75⅜	76⅛
May	79¼	80½	79	80⅛
July	79¼	80⅛	79	80⅛
Corn, No. 2—				
Dec	63⅞	64½	63⅞	64½
May	67⅞	67⅞	66⅞	67¼
July	65⅝	67	65¾	66⅝
Oats, No. 2—				
Dec	44⅞	45⅛	44½	45½
May	45⅞	45⅝	45	45⅝
July	39⅞	40⅛	39⅞	40
Mess Pork, bbl—				
May	16.32½	16.37½	16.22½	16.32½
May	16.80	16.85	16.67½	16.77½
Lard, 100 lbs				
Jan	9.55	9.57½	9.50	9.52½
May	9.62½	9.65	9.55	9.62½
Short Ribs, 100 lbs—				
Jan	8.40	8.40	8.37½	8.40
May	8.55	8.57½	8.50	8.57½

Cash quotations were as follows:

Flour—Steady.

No. 3 spring wheat, 72@76c; No. 2 red, 80@83c; No. 2 oats, 45½c; No. 2 white, 48½@48¾c; No. 3 white, 47@48½c; No. 2 rye, 63c; fair to choice malting barley, 58@62c; No. 1 flax seed, $1.46; No. 1 northwestern, $1.47; prime timothy seed, $6.55; mess pork, per bbl., $15.30@15.40; lard, per 100 lbs., $9.52½@9.55; short ribs sides (loose), $8.30@8.50; dry salted shoulders (boxed), 7½@7¾c; short clear sides (boxed), $8.80@8.90;

VERY ANNOYING

This Hardly Expresses What Colorado Springs People Say of It.

Any itchiness of the skin is annoying.

Little danger in itching skin diseases.

But they make you miserable.

Doan's Ointment is a never-failing cure.

For piles, eczema, all itching troubles, Colorado Springs citizens indorse it.

Mr. E. E. Griswold of 316 East Huerfano street says: "I had occasion to use Doan's Ointment. Before I went to Jones & Wellington's drug store, 109 N. Tejon street, for it I had used everything that heretofore came to my notice; had been treated by doctors, but the trouble was not even checked, let alone cured. Doan's Ointment did as promised. It is worth many times its cost."

For sale by all dealers; price 50c. Foster-Milburn Co., Buffalo, N. Y., sole agents for the United States.

Remember the name—Doan's—and take no substitute.

A FEW REASONS

Which Are Rapidly Making a New Catarrh Cure Famous.

Stuart's Catarrh Tablets, the new Catarrh cure, has the following advantages over other catarrh remedies.

First: These tablets contain no cocaine, morphine or any other injurious drug and are as safe and beneficial for children as for adults; this is an important point when it is recalled that many catarrh remedies do contain these very objectionable ingredients.

Next: Being in tablet form this remedy does not deteriorate with age, or on exposure to the air as liquid preparations invariably do.

Next: The tablet form not only preserves the medicinal properties, but it is so far more convenient to carry and to use at any time that it is only a question of time when the tablet will entirely supersede liquid medicines as it has already done in the medical department of the United States army.

Next: No secret is made of the composition of Stuart's Catarrh Tablets; they contain the active principles of Eucalyptus bark, red gum, blood root and Hydrastin, all harmless antiseptics which, however, are death to catarrhal germs wherever found, because they eliminate them from the blood.

Next: You cannot cure catarrh by local applications to the nose and throat, because these are simply local symptoms and such treatment cannot possibly reach the real seat of catarrhal disease which is in the blood; for this reason, inhalers, douches, sprays and powders never really cure catarrh, but simply give temporary relief which a dose of plain salt and water will do just as well.

Catarrh must be driven out of the system, out of the blood, by an internal remedy because an internal remedy is the only kind which can be assimilated into the blood.

Stuart's Catarrh Tablets do this better than the old form of treatment because they contain every safe specific known to modern science in the antiseptic form of the disease.

Next: The use of inhalers and spraying apparatuses, besides being ineffective and disappointing, is expensive, while a complete treatment of Stuart's Catarrh Tablets can be had at any drug store in the United States and Canada for 50 cents.

whisky, basis of high wines, $1.32; clover, contract grade, $9.20.

Articles.	Receipts.	Shipments.
Flour, bbls	51,000	37,000
Wheat, bu	115,000	52,000
Corn, bu	161,000	53,000
Oats, bu	215,000	187,000
Rye, bu	11,000	5,000
Barley, bu	134,000	21,000

On the produce exchange today the butter market steady; creamery, 15@24½c; dairy, 13½@20½c; cheese steady, 9¼@10½c; eggs firm, fresh, 24@25c.

Chicago Cattle Market.

By Associated Press.

Chicago, Dec. 13. Cattle—Receipts, 3,500 head. Very dull. Prices steady. Good to prime, $6.00@7.50; poor to medium, $3.75@5.90; stockers and feeders, $2.00@4.25; cows, $1.00@4.15; heifers, $1.75@5.00; canners, $1.00@2.00; bulls, $1.75@4.50; calves, $2.00@5.25; Texas-fed steers, $4.50@5.30; western steers, $3.50@4.75.

Hogs—Receipts today, 35,000; tomorrow, 28,000; left over, 10,000. Heavy, steady; light, lower; mixed and butchers, $5.80@6.35; good to choice heavy, $6.20@6.60; rough heavy, $5.75@6.00; light, $4.75@5.70; bulk of sales, united and heavy, $5.80@6.35.

Sheep. Receipts, 12,000. Sheep, dull and lower; lambs, strong to 10c higher; good to choice wethers, $3.60@4.00; fair to choice mixed, $2.75@3.40; western sheep, $3.00@4.00; native lambs, $2.50@5.40; western lambs, $2.00@4.40.

The Metal Market.

By Associated Press.

New York, Dec. 13.—The local copper market is demoralized. The Metals Selling company reduced prices 1@1½c today. The street looks for a further reduction. It is said that the company has been making contracts for a great deal of copper at prices even lower than covered by today's reduction. Everybody seems to be at sea regarding the future of the market. Reports current that the reduction was made as a move in the copper stock war were denied by parties who are on the inside. The decline was evidently made to try to get prices down to a free selling level, or in other words to a commercial basis. The local prices are now as follows:

Lake, 15⅝@15¾; electrolytic, 15@15¼; casting, 15. The London copper market fell off 10 shillings today, thus making a new low record for recent years. Spot and futures were quoted at £52. The London market for pig tin was unchanged, but the local market was about ⅛c higher, closing at $24.85@25.15. London tin closed with spot at £109 10s and futures at £103 15s. Lead was steady but unchanged here. The London market was last quoted at £10 10s. At New York the price was $4.45. Spelter was unchanged here at 4⅜. London was 5s better, closing at £16 10s. Iron was a little lower abroad. Glasgow closed at 56s and Middlesboro at 43s 1½d.

Coffee Market.

By Associated Press.

New York, Dec. 13.—Coffee Spot Rio, firm; No. 7 invoice, 6⅞; mild, steady; Cordova, 7@11½.

BANK CLEARINGS.

By Associated Press.

New York, Dec. 13.—The following table, compiled by Bradstreet, shows the bank clearings at the principal cities for the week ended December 12, with the percentage of increase and decrease as compared with the corresponding week last year:

Cities.		Pct. Inc.	Pct. Dec.
New York	$1,562,900,763	20.2	....
Chicago	176,220,429	31.9	....
Boston	141,626,808	....	4.9
Philadelphia	108,257,123	20.5	....
St. Louis	56,900,591	54.0	....
Pittsburg	44,226,550	43.1	....
Baltimore	23,487,067	....	6.7
San Francisco	23,818,628	14.3	....
Cincinnati	19,678,250	12.0	....
Kansas City	20,910,570	19.2	....
Minneapolis	20,141,876	60.3	....
Denver	4,501,475	7.3	....
Salt Lake City	4,161,349	18.6	....
Colorado Springs	935,273	....	....
Totals, U. S.	[illegible]	[illegible]	....
Outside N. Y.	[illegible]	17.3	....
Totals, Canada	$45,309,222	37.8	....

Praise the bridge that carries you over either a flood or cough. BALLARD'S HOREHOUND SYRUP has brought so many over throat and lung troubles, such as coughs, colds, bronchitis, etc., that its praises are sung everywhere. Price, 50 cents. Hefley-Arcularius Drug Co.

A Christmas Present.

Anyone interested in Cripple Creek stocks will be delighted with the official manual of Cripple Creek. Give one to your friend for a Christmas gift. Price $1.00. The Gazette business office.

25 cents to Cripple Creek by the Colorado Midland railway.

A Certain Man in This Town Needs Watching!!

Is he your husband, your brother or your son? We have noticed the poor fellow gazing longingly at the good Watches in Small's window as he thought of the worn-out, worthless timepiece in his pocket. Does he DESERVE a better one? Does he deserve ANY Christmas present? Then, in a possible list of five hundred givable things, there is not one that will so perfectly meet his appreciation as a Watch. $5 to $100.

F. H. SMALL & CO.,
Jewelers and Silversmiths. 113 E. Pike's Peak Ave.

The Scholz & Eye Realty Co.

12 Pike's Peak Avenue. Phone 795

S. B. SCHOLZ, President. F. H. DUNNINGTON, Vice Pres.
C. W. EYE, Sec'y and Treas.

Incorporated under the laws of Colorado and prepared to do a general Real Estate, Loan and Insurance business.

Homes Built to Suit Purchasers and Sold on Easy Terms.

Have Vacant and Improved Real Estate in All Parts of the City.

DON'T FREEZE!

No Clinkers. No Dirt. No Soot.

DANVILLE COAL

The Most Heat for the Money.

Ask Your Dealer for DANVILLE COAL.

The Best Grade of Lignite Good for Furnace or Range

THE PIKE'S PEAK COAL CO.

Miners, Wholesalers, Retailers of the following well known grades of Coal

Danville Pikeview Williamsville

Phone 230. Office, 112 Pike's Peak Avenue

Goodspeed & Co.,

26 Pike's Peak Avenue.

Established 1881.

Only twelve more days in which to purchase Xmas Presents.

FRIDAY AND SATURDAY BARGAINS.

Sterling silver topped salve boxes	15c
Genuine stag horn handled manicure pieces (silver mountings)	75c
Ebony work basket pieces	15c
Ebony desk pieces	25c
Heavily silver mounted stag horn desk pieces	95c
Powder box, sterling silver, good size	$1.75
Cut glass, sterling silver mountings tooth powder bottles	$1.75
Genuine ebony, scientifically drawn bristles, silver mountings military brushes, per pair	$2.75
Solid gold cuff buttons, heavy, both ladies' and gents' patterns	$2.50

Goodspeed & Co.,

Jewelers.

FURS GO TO KIRSCHNER, THE FURRIER. FURS

..A Magnificent Line..

This cold weather is a gentle reminder that you should endeavor to keep as warm as possible to be comfortable. What could you buy for Christmas that would be more appropriate than an elegant

Fur Collarette and Muff

We have our full Christmas line now on display in our new store, and you cannot find handsomer furs anywhere than we can now show you.

Navajo Indian Blankets

Yes, we have just received a big shipment direct from New Mexico, and more beautiful designs cannot be found anywhere.

E. M. KIRSCHNER, FURRIER,
CHEYENNE BLDG. NEAR ANTLERS HOTEL

E. M. KIRSCHNER, THE FURRIER

E. M. KIRSCHNER, THE FURRIER

FURS GO TO KIRSCHNER, THE FURRIER. FURS

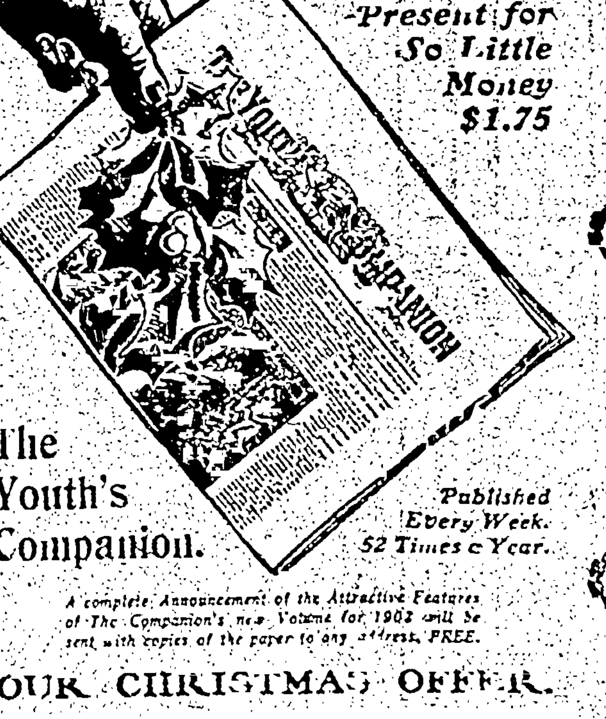

The Best Christmas Present for So Little Money $1.75

The Youth's Companion.

Published Every Week. 52 Times a Year.

A complete Announcement of the Attractive Features of The Companion's new Volume for 1902 will be sent with copies of the paper to any address, FREE.

OUR CHRISTMAS OFFER.

Every New Subscriber who will mention this publication or cut out this slip and send it at once with name and address and $1.75 will receive:

FREE—All the issues of The Youth's Companion for the remaining weeks of 1901.
FREE—The Christmas and New Year's Double Numbers.
FREE—The Companion Calendar for 1902, lithographed in twelve colors and gold.
And The Companion for the 52 weeks of 1902, more than 200 stories, 50 special articles, anecdotes, etc.,—until January 1, 1903, for $1.75.

THE YOUTH'S COMPANION, BOSTON, MASS.

Read the Wants

NEWSPAPERARCHIVE.com

BRIEF CITY ITEMS.

DAILY WEATHER RECORD.

The following meteorological record is furnished by the Colorado college weather bureau. Observations recorded in local time.

Dec. 12, 6 p. m., to Dec. 13, 6 p. m.
Temperature at 6 a. m. [illegible]
Temperature at 12 m. [illegible]
Temperature at 6 p. m. [illegible]
Maximum temperature [illegible]
Minimum temperature [illegible]
Mean temperature [illegible]
Max. barometric pressure, inches [illegible]
Min. barometric pressure, inches [illegible]
Mean velocity of wind per hour [illegible]
Max. velocity of wind per hour [illegible]
Relative humidity at 6 a. m. [illegible]
Relative humidity at 12 m. [illegible]
Relative humidity at 6 p. m. [illegible]
Mean relative humidity [illegible]
Mean dew point [illegible]
Precipitation in inches [illegible]

Robes and blankets, largest assortment, lowest prices. W. H. Wise, 18 E. Pike's Peak.

DECORATED CHINA—Mrs. [illegible] Steigner continues the exhibition at 1426 North Nevada until Tuesday.

A line of sterling silver toilet articles of latest patterns at Ashby's. Oldest established jeweler in the county.

SOCIAL CLUB—The Saturday Social club will meet this afternoon at 2:30 with Mrs. Long, 1626 North Tejon street.

WEEKLY DANCE—One of the series of weekly dances at Weber hall will be given this evening. Fink's orchestra will furnish the music.

MARRIAGE LICENSE—A marriage license was issued yesterday to John H. Wilson of Leakville, N. C., and Dora Smith of Colorado Springs.

WOMAN'S LITERARY CLUB—The Woman's Literary club will meet with Mrs. C. E. Emery at 1426 North Nevada avenue, at 3 o'clock this afternoon.

GOSPEL MEETING—Walter C. Wright will address the men's gospel meeting at the Y. M. C. A. tomorrow afternoon at 4 o'clock. All men are welcome.

SATURDAY MARKET—The usual Saturday market of Grace Church ladies guild, will be held this Saturday at 2 p. m., in the choir room of the church.

FUNERAL—The funeral of Mrs. Eliza Brewin, who died early Wednesday morning, was held yesterday. Services were held at Grace church at 1:15 in the afternoon.

MINISTERS MEETING—Rev. Manley D. Ormes will address the ministers meeting next Monday morning at 10:30, giving a report of the Yale Bi-centennial celebration and Portland council. Visiting and retired ministers are invited.

VESPER SERVICE—The third vesper service of the college year will be held in Perkins auditorium tomorrow afternoon at 4:30 o'clock. Prof. Edward S. Parsons will preach. The music will include "O, Gladsome Light," and a solo by Mrs. Seldomridge.

AN EXPERT FRAMER—J. L. Corey, an expert picture framer of Winona, Minn., who for the past four years has had charge of the framing department of E. S. Elmer & Co. of that city, has just taken charge of the framing department of Foltz & Hardy's art store.

The Ormonde furnished apartments was opened to the public yesterday by Mr. F. G. Hope. The house is elegantly furnished; with steam heat, hot and cold water and several bath rooms. The furniture was all purchased in Colorado Springs. Mr. Hope is well known here in the city.

MINING COMPANY—A copy of the articles of incorporation of the Wilderness Gold Mining company was filed for record yesterday in the county clerk's office. The capital is $50,000 and the directors for the first year are: Alton L. Dickerman, Karl C. Schuyler and Mort Parsons.

R. N. A.—At the regular meeting of Golden Rod Camp, No. 2229, Royal Neighbors of America, at 7:30 this evening in the G. A. R. hall, corner of Cascade and Huerfano streets, officers are to be elected for the ensuing year and other important business transacted. A full attendance is desired. Visiting Neighbors are especially welcome.

DIED—At the National hospital, December 10, James Robert Smith, aged 22 years. At the outbreak of the Spanish war he enlisted in the navy and served as chief boatswain's mate on board U. S. Monitor Jason. He was a cousin of the late General Benjamin F. Butler. The interment will take place at Walpole, Mass.

FINED FOR DISTURBANCE—Will Montgomery, the colored porter of Pearson's barber shop, was up in police court yesterday morning on a charge of disturbance. It was alleged that he tried to raise a rough house at his home the night before, using his mother-in-law as the object of his attacks. He was found guilty and his assessment was $10 and costs.

NORTH END UNION—The North End union will meet at the home of Mrs. Purdy, 501 North Nevada avenue, Saturday at 3 p. m. The meeting will be in charge of the Non-Alcoholic Medication department. The principal address will be given by Dr. McKinney. Special music by Mrs. Henderson. Miss Pearl Beard will recite. All members are requested to be present and all are cordially invited.

TABLER'S BUCKEYE PILE OINTMENT has been thoroughly tested for many years, and is a positive cure for this most distressing and embarrassing of troubles. Price, 50 cents in bottles. Tubes, 75 cents. Robinson-Arcularius Drug Co.

FOR CHRISTMAS and New Year's holidays the Colorado & Southern will sell tickets to state points at one fare for the round trip. Tickets on sale Dec. 24, 25, 31 and Jan. 1, good to return until Jan. 2.

REDUCTION IN MILLINERY

Miss E. L. Thomas will offer all trimmed hats at a great reduction, regardless of cost, for the stock must be reduced in the next ten days. Never before have such values been shown in the city. Street hats at half price. 120 North Tejon street.

The Handsomest Calendar of the season (in ten colors) six beautiful heads (on six sheets, 10x12 inches), reproductions of paintings by Moran, issued by General Passenger Department, Chicago, Milwaukee & St. Paul railway, will be sent on receipt of 25 cents. Address F. A. Miller, General Passenger Agent, Chicago.

MT. MELLICK EMBROIDERY

At Mrs. Brown's, Alta Vista hotel.

25 cents to Cripple Creek by the Colorado Midland railway.

$2 CENTS ONE WAY.
$3 CENTS ROUND TRIP.
CRIPPLE CREEK DIST. POINTS,
VIA THE SHORT LINE.

Four trains a day, leaving Colorado Springs 2:35 a. m., 8:40 a. m., 10:37 a. m. and 4:20 p. m. Better take advantage of this opportunity.

FOR CHRISTMAS and New Year's holidays the Colorado & Southern will sell tickets to state points at one fare for the round trip. Tickets on sale Dec. 24, 25, 31 and Jan. 1, good to return until Jan. 2.

Christmas at Ashby's

The display of Christmas goods now being shown was never before excelled in Colorado Springs.

We have an exceptionally fine display of Umbrellas and pretty handles to select from.

PURSES

In this line we are well equipped to suit your taste, having some fine English purses especially imported for the holiday trade. Several handsome TRAYS in SHEFFIELD PLATE.

Beautiful and new designs in CLOCKS, correct time keepers.

In the art room we are showing new VASES for long-stemmed flowers, bronzes, marbles, statuary, toilet sets, etc., etc. Come early—it is to your advantage.

R. ASHBY,
THE OPTICAL JEWELER
Bank Building
Colorado Springs.

DR. F. W. THOMPSON,
DENTIST,
Over 10 South Tejon St.
Graduate of the Philadelphia Dental College.

THE EAGLE GROCERY AND MARKET

501 S. Tejon
Phone 725-A

To be GIVEN AWAY at The Eagle Grocery, a handsome $25 Dinner Set of 100 pieces, on January 7th, 1902.

This beautiful set would be an adornment to your home and any lady might well be proud to possess it. Every 25c purchase entitles you to one chance for this elegant set. Bring your cash register checks and every 25c worth gets a coupon. Come and see these dishes at our store.

WEEKS & KRAMER,
501 South Tejon Street.

OPERA HOUSE

Tuesday, Dec. 17.

For the First Time in This City the Comic Opera Triumph

King Dodo

By the Authors of "The Burgomaster."

80 SINGERS 80

The famous "King Dodo" orchestra. Given here precisely as seen five straight months in Chicago.

PRICES.—Parquet, $2.00; Dress Circle, $1.50; Balcony, $1.00; Gallery, 50 cents.

RESERVED SEATS on Sale at the Santa Fe Ticket Office.

HENRY LeB. WILLS. ELLIS L. SPACKMAN.

HENRY LeB. WILLS & CO.

GAZETTE BUILDING.

FIRE INSURANCE

There are no stronger and more reliable companies than those we represent. Low rates.

FOR RENT:

FURNISHED.		UNFURNISHED.	
N. Cascade ave., 14 rooms and bath	$100	N. Cascade ave., 10 rooms and bath	$100
N. Cascade ave., 12 rooms and bath	150	N. Tejon st., 9 rooms and bath	70
Audley Place, 6 rooms and bath	30	Store room on E. Bijou st.	40
E. Willamette ave., 7 rooms and bath	[illegible]	Washington st., 6 rooms and bath	25
		Office in El Paso block	[illegible]

The Handkerchief Sale

Don't forget it, please, for it's an event well worthy of your most careful consideration. We've planned to double our Christmas output of Handkerchiefs this year.

These items ought to be interesting to you:

Men's all linen, hemstitched Handkerchiefs, with neat initial, only **25c**

Men's all linen and silk Handkerchiefs, extra fine, with small initial, for **50c**

Ladies' best linen initial Handkerchiefs, at 12½c and **25c**

A very large and choice assortment of linen and cambric Handkerchiefs, some with embroidered edges and others lace trimmed, for **25c**

Some very choice styles of ladies' lace trimmed and embroidered handkerchiefs for **35c**

Real Swiss embroidered linen handkerchiefs, from 75c to **$2.75**

We bought these Handkerchiefs at much less than the regular prices, and you can buy them at one fourth to one third less than the usual retail prices.

BOOKS.

At 25c The Wedgwood Series, with blue binding and white letters and the Lupton Gilt Top Edition.

At 95c The Padded Poet Series bound in colored leathers, with gold letters. All the popular poets.

SEE OUR LINE OF CHILDREN'S BOOKS.

HIBBARD & CO.,
PHONE 671-A 19 SO. TEJON ST.

YOUR TEETH..

We will put your teeth in perfect order by the latest methods of fillings, crowns, bridge or plates. By having a large practice and a thoroughly equipped office, we are enabled to do work at one-half the prices usually charged. Consultation and examination free.

The Chicago Dental Parlors have been established in the city for six years, and can give thousands of references.

Get our prices. Open Sundays from 9 to 12.
THE CHICAGO DENTAL PARLORS,
DR. W. F. SHAW, Prop.
Reed Block, 120 North Tejon Street.
Telephone [illegible]-A.

Yee Wing

23 EAST KIOWA.

Chinese and Japanese goods. Silk Handkerchiefs, Crepe Shawls, Silk and Crepe Dress Patterns, Crockery, Teas etc.

The Philippine Biscuit

Is the newest, daintiest and most delicious biscuit, imported from the celebrated English factory of Huntley & Palmer.

It resembles the almond in shape, size and color. Try some in your next order.

W. N. BURGESS
112 N. Tejon.
Telephones (83, 512.

ENGLISH WALNUTS

In getting our walnuts this year we searched for the best that are grown, and found them to be from California all sound and filled with fine flavored meat. We also have a large stock of

SHELLED NUTS

Almonds, pecans, Brazils, filberts, walnuts, etc. All new goods.

CARPENTER & DRAPER,
Phone 381. 122 North Tejon St.

PRESCRIPTIONS : : :

receive the most careful attention; are compounded by a pharmacist of long experience, from pure, fresh drugs.

Imported and Domestic Perfumery is one of my leading specialties. Every good make is represented in this varied stock. PROMPT DELIVERY. NO LIQUORS.

Henry Tamm, Cor. Cache la Poudre and Tejon. Plaza Hotel. Phone 189.

Nothing But

a drug store. That is the exact description of the business we run. Our attention is devoted solely to the compounding of prescriptions and the selling of drugs. You can depend on

Our Prescriptions

being thoroughly accurate. Old patrons know this is so; new ones have only to try to prove our statement true.

F. L. GUTMANN,
PURE DRUGS.

Remember we sell no liquors.

Cor. N. Tejon and Bijou. Phone 311.

YOU'RE BACKWARD
Perhaps about coming here for
TOILET ARTICLES and PERFUMES

Because you have heard much of their good quality, and fear prices are high in proportion. Dismiss this idea from your mind. Our prices are the most reasonable in the city for high class goods. Our line of

PERFUMERY

Is especially attractive this season for variety, quality and price.

KORSMEYER & BEESON,
Druggists.
No. 8 S. Tejon. Phone 80.

DR. PIERCE'S FAVORITE PRESCRIPTION FOR WEAK WOMEN.

SWEEPING REDUCTION.
CRIPPLE CREEK GOLD CAMP,
VIA THE SHORT LINE.

You can travel on any of the four elegantly equipped passenger trains between Colorado Springs and Cripple Creek District for 50 cents one way, 80 cents round trip, limit five days from date of sale. Incomparable scenery and standard road bed.

SPEND CHRISTMAS AT HOME.
One fare for the round trip via Colorado & Southern Dec. 24, 25, 31 and Jan. 1.

The Santa Fe has two daily trains to California. One, the limited, carrying only Pullman cars. The other carrying both Palace and Tourist sleepers.

Read the Want ads.

E. DUNSCOMB, M. D.
University of New York, 1863
SPECIALIST

Diseases Peculiar to Women.
Diseases Peculiar to Men.
Diseases of the Stomach.
Chronic Ulcers of the Leg.
Nervous, Skin Diseases, Nasal Catarrh, Cancers, Tumors and Goitre.
Cancer, Goitre and Uterine Tumors removed by Medicine Alone.
References given of those that have been cured.
Rooms 23 and 24 De Graff block, 115 North Tejon St.

GOOD THINGS TO EAT

Besides all the other good things WE HAVE THE LARGEST AND BEST NORWAY BLOTER MACKEREL THAT HAS EVER BEEN SOLD IN THIS CITY.

The Pearl Market Phone 437-A. 14 E. Kiowa.

PREMIUM GROCERY

Conducted on Cash Basis and Anti-Trust Principles.

Second Anniversary Sale

Do you remember two years ago today? Of course you do! That was the day I

Declared war against the Retail Butchers and Grocers association. I generally called it the combine or trust, but through respect for the dead I now allude to it as the association. However, it is dead and laid away and the consumers happy. The people of Colorado Springs and surrounding cities have shown by their continued patronage that they are not quick to forget the store which, after thirteen months' hard fight, came off victorious and made it possible for them to buy fresh meats at living prices.

Read the following list and then decide for yourself where you want to spend your HARD-EARNED CASH.

Saturday and Monday I Will Sell:

22 lbs. Beet Sugar, Granulated	$1.00
4 lbs. Beet Sugar, Granulated	19c
100 lbs. best Red Greeley Potatoes	$1.65
100 lbs. Premium Flour, none better	1.70

Monday will be the last day for this price on Potatoes and Flour.

Best Full Cream Cheese per lb.	20c
Kansas Full Cream Cheese per lb.	10c
Full Cream Swiss Cheese per lb.	35c
1 2-lb. brick Limburger Cheese	35c
1 Edam Cheese	$1.15
Fremont Creamery Butter	28c
Sterling Creamery Butter	25c
Star Creamery Butter	20c
2 lbs. Ohio Roll	45c
2 lbs. best Butterine	35c
2 doz. Fresh Eggs	45c
1 lb. Creamery Butter	25c
1 50-lb. box Oregon Baldwin Apples	$1.65
1 50-lb. box Colorado Cooking Apples	$1.50
1 50-lb. box Colorado Ben Davis Apples	$1.25

Fresh Meats and Smoked.

4 lbs. Shoulder Steak	25c
3 lbs. Pork Chops	25c
1 lb. Round Steak	10c
2 lbs. Loin Steak	25c
2 lbs. Porterhouse Steak	35c
Best cuts Rib Roast	12½c and 15c
Best cuts Shoulder Roast	8c and 10c
Boiling Beef	3c, 5c, 7c and 9c
4 lbs. Pigs' Feet and H. C. Tripe	25c
Picnic Hams	11c
S. C. Hams	11½c, 12½c and 13½c
Bacon	12½c
Best cuts Rib Roast	12½c and 15c
Best cuts Shoulder Roast	8c and 10c
Boiling Beef	3c, 5c, 7c and 9c
4 lbs. Pigs' Feet, ready to eat	25c
4 lbs. Honeycomb Tripe	25c

Smoked Meats.

Picnic Hams, per lb.	11c
Best Sugar Cured Hams, large	11½c
Best Sugar Cured Hams, medium	12½c
Best Sugar Cured Hams, small	13½c
Best Sugar Cured Bacon	15½c

F. B. ROSS.
Phone 122. 117 East Pike's Peak.

A FINE RESIDENCE ON COLORADO AVENUE

13-room; full lot; house just built
A GREAT BARGAIN
$5000

M. KENNEDY, 9 NORTH TEJON ST.

Must Get Out of Debt: Will Sacrifice

Two new 6-room houses, baths, ranges, lights; conveniently arranged; lot 50x150; close to good stores and a good school; will bring in rentals

$660 Per Year

Can be bought for $4,300.

C. T. TYLER & CO. 17 N. Tejon St

FOR FRIDAY & SATURDAY

100 dozen ladies' fine kid gloves in a variety of shades and all sizes. Our regular $1.00 glove, Friday and Saturday **85c**

100 fine umbrellas with gloria silk cover, paragon frame, flexible rod and natural wood handles. Regular $1.25 values. This sale.......... **95c**

Ladies' fine demi laundried handkerchiefs, all pure linen and hand embroidered. Price .... **15 and 25c**

Odd line of ladies' part wool underwear. Regular $1.00 quality, to close them out they go, Friday and Saturday, at.......... **50c**

For the Men Entire line of $1.00 part wool underwear, all sizes. This sale **85c**

Entire line of $1.50 Luzern garments, shirts and drawers, all sizes, at.......... **$1.25**

Silk and wool black Pierola cloths. Regular $1.50, $1.75 and $2.00 values. This sale, per yard **85c**

GIDDINGS BROS.

Holiday Furniture

A fine piece of furniture appeals to everyone. Nothing makes a more satisfactory gift. Furniture is here at every price which may be a measure of your gift intention. For one dollar or for hundreds you can select suitable things; everyone worthy of the recipient and of the donor.

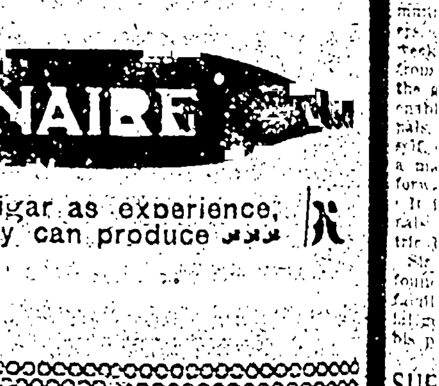

Ladies' Desks—50 Styles:

Bird's Eye, Golden Oak, Mahogany, Flemish Oak. The Dainty, The Portly, The Odd, The Beautiful.

Chairs and Rockers:

The Fancy, the Stylish, the Comfortable, in all the woods, in all the Styles of Upholstery.

TABLES—Library, Parlor, Hall, Tea, Dressing—

In forms as delicate as a dainty bit of Dresden China; as graceful as a flower. A parlor table nowadays means everything from a simple oak affair to the beautifully constructed gem that befits and embellishes its setting.

Bamboo Novelties, Davenports, Pedestals, Tabourettes, Combination Book Cases, Leather Couches, Fancy Cushions.

Come in and see the display. We guarantee our prices to be the very lowest.

The Colorado Springs Furniture Co. 106-108 N. Tejon St.

TAXIDERMY
FURS
AIKEN MUSEUM
ESTABLISHED 1878
COLORADO SPRINGS COLO.
CURIOS

Furs made to order or repaired.
No. 2 E. Kiowa St., cor. Cascade Ave.

MILLIONAIRE

As near to a perfect cigar as experience, skilled labor and money can produce

I. B. Dumbauld

Successor to Plumb Bros.
Phone 271 128 N. Tejon St.

Saturday Prices

We have just received a large shipment of State of Maine PACKED CORN, our own brand, 15c quality, go at two cans for 25c.

Home Made Mince Meat, lb.	15c
Pure Pork Sausage, 2 lbs. for	25c
Winchester Med. Hams, lb.	13c
Winchester Bacon, per lb.	14c
1 can Nice Tomatoes	10c
1 can Nice Corn	10c
1 can Nice Peas	10c
Fancy Olives, per bottle, 10c to	40c
Selected Spiced Sour Pickles, 2 for	25c
2 Jars Nice Fruit Jelly, 2 for	25c
Nice Bulk Macaroni, for Soup	15c lb.
Oyster Crackers, 4 lbs.	25c
Soda Crackers, 4 lbs.	25c
Yoe & Co. Maple Syrup, qts.	30c
Star-Crescent Molasses, qts.	25c
Cup Defender Pure Sugar Syrup, qts.	20c
Cranberries per qt.	10c
Celery per bunch	5c
Lettuce per bunch	5c

Fancy Apples, Oranges, Lemons and Bananas always in stock at right prices.

We Call for Orders.

TRAINS TO PUEBLO.
Colorado and Southern Ry.
6:00 a. m.
11:00 a. m.
2:30 p. m.
6:30 p. m.
10:20 p. m.
City ticket office, 15 North Tejon St.

FOR SALE...

SOUTH FRONT LOT, NORTH
$775

BEAUTIFUL MODERN RESIDENCE

Handsome Finish, Capacious Halls, Large Rooms, Entirely up-to-date, Large Grounds, Ideal Location. Owner going away.

$10,000

CHAS. P. BENNETT,
SOLE AGENT
5 PIKE'S PEAK AVENUE